WHISPERING PINES

'61

Collection

Property of
HCEHI

Digitized by the Internet Archive
in 2026 with funding from
Henderson County Education History Initiative

https://archive.org/details/whisperingpines600edne

THE 1961 WHISPERING PINES

Published by the Seniors of
EDNEYVILLE HIGH SCHOOL
Edneyville, North Carolina

"The Old Brown Building"

THE HISTORY OF EDNEYVILLE SCHOOL

The first school at Edneyville was in the form of a subscription school. In order for children to go to school, their parents had to pay a subscription tuition. The first school opened with Grady McGill as principal and Manuel Pressley, A. L. Hoots, and J. B. Merrell as trustees.

The school at Edneyville began growing and in 1928 the first accredited graduating class held its commencement exercises with four students getting diplomas.

The four-membered graduating class was the first step for Edneyville as it began growing even faster. More and more students began coming to Edneyville carrying their tin lunch pails, and more and more students had to sit on the homemade wooden benches to study their lessons. In 1938, ten years after the first graduating class of four left Edneyville, thirty-nine students received diplomas. During the next twenty-two years Edneyville School continued to grow as it consolidated with several of the small schools in the surrounding communities. In 1960 Edneyville graduated sixty-eight seniors, the largest class in the school's history.

As the days of the one-room school houses became out-dated, the schools of the following communities consolidated with the Edneyville School:

Barnwell, Bat Cave, Chestnut Grove, Ebenezer, Fruitland, Hickory, Liberty, Middle Fork, and Point Lookout. The first years of consolidation saw the students studying in the "old brown building." Later the present elementary building was built which served all the students until 1951 when the present high school building was erected.

The many years of the school at Edneyville have seen twelve people serve as principal: Grady McGill; C. F. Betta; Grace Dale James; Frank Fitzsimmons; Frank Clarke, 1919-22; Burnett, 1922-23; Fred Horton 1924-25; Ralph Jones 1925-27; Miss Bessie Jordan 1927-30; T.A. Cathy 1930-42; Truman Mulligan 1942-44; and W. J. Nesbitt 1944 to the present. As these principals have come and gone, the teaching staff has grown from the early one-teacher schools, to our present twelve high school teachers and twenty-one elementary teachers.

Edneyville has long been known as a producer of good athletic teams. The first trophy won by an Edneyville team was won in 1928; from then until now Edneyville has continued to win. From the basketball days of Bill Wilson and Ed Shytle until 1960, Edneyville has won more county championships than any other county school. In 1957 another sport came to Edneyville and that was football. Even though this was a new sport, the team continued the winning ways of the school and won the conference championship in their second full year of football.

Throughout the years, students have gone from Edneyville to take successfully their places in life's role, thus fulfilling Edneyville's goal of molding boys and girls into the leaders of the community.

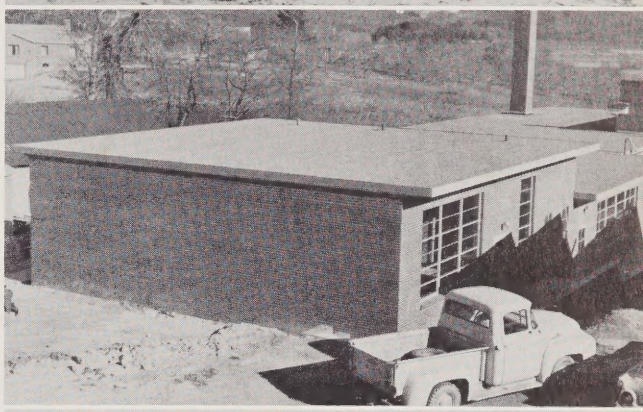

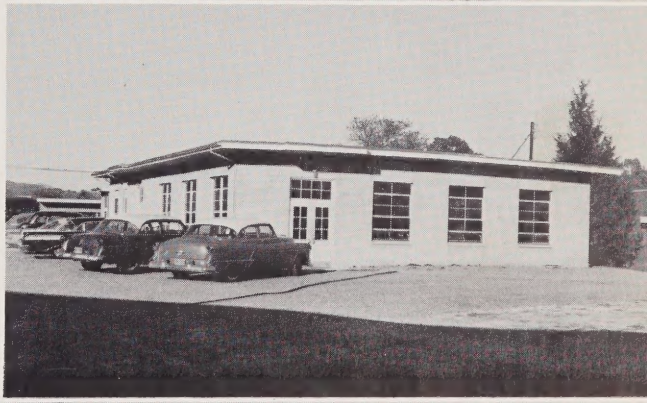

Elementary Building
Agriculture Building
Gymnasium
Lunchroom
High School Building

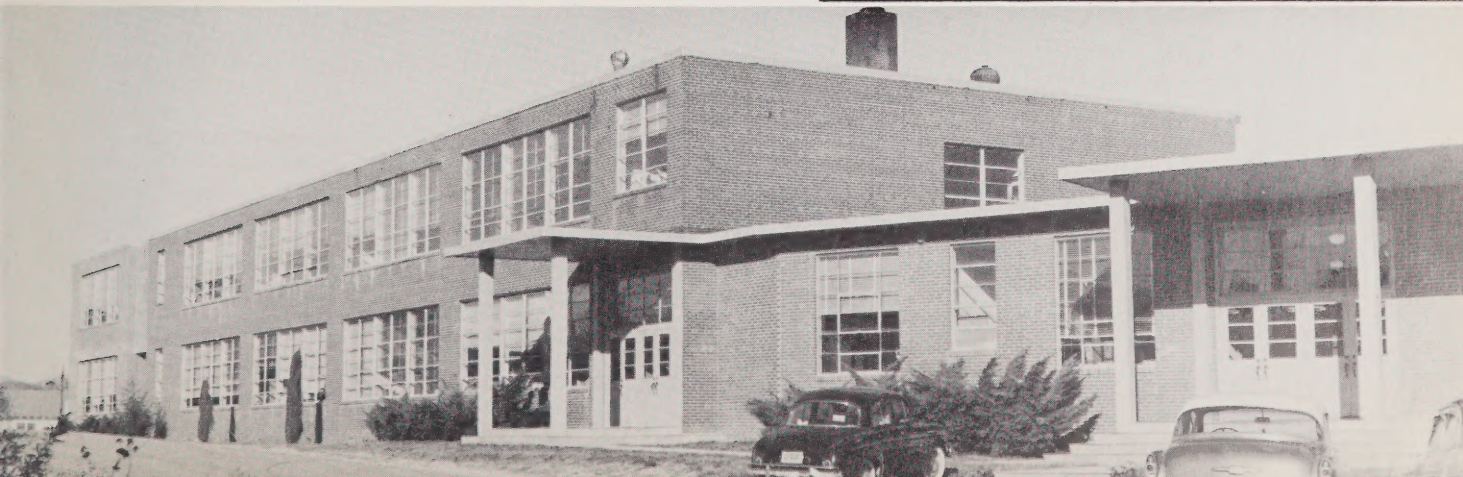

ANNUAL STAFF

Patsy Neal ---------- Editor-in-Chief
Kay Huggins ---------- Business Manager
Joan Henderson ----------Advertising Manager
Richard Barnwell ---------- Subscription Manager
Julia Freeman ----------Subscriptions
Jerry Corn ----------Art Editor
Sandra O'Connor ---------- Literary Editor
Pat Freeman ---------- Senior Editor
De Lois Williams ---------- High School Editor
Lemuel Oates ----------High School
Rebecca Wilson ----------High School
Harry Ballard ---------- Elementary Editor
Jerry Laughter ---------- Elementary
Jerry Winters ---------- Elementary

Mary Jeanne Potts ---------- Athletic Co-Editor
Joel Gentry ----------Athletic Co-Editor
Sharon Rogers ----------Athletics
Darlene Newman ---------- Activities Editor
Jimmy Peeler ----------Activities
Judy Pittillo ---------- Features Editor
Mary Justus ---------- Features
Norman Lyda ---------- Photographer
Bill Merrell ---------- Assistant Photographer
Shelba Staton ----------Typist
Judy Beddingfield ----------Typist
Joanne Rogers ---------- Typist
Pat Lusk ---------- Typist
Jo Ann Staton ---------- Typist

DEDICATION

To JOHN WESLEY McCRARY JR., we wish to dedicate this the 1961 edition of the Whispering Pines as a tribute to your patience, kindness, and friendliness to us. We shall always remember your smiling ways in your coaching and teaching.

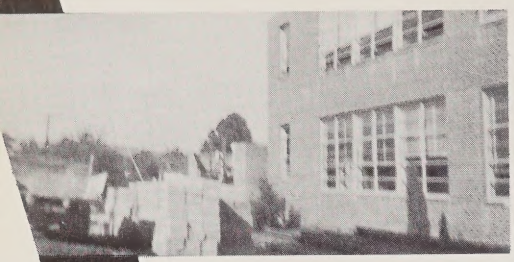

ADMINISTRATION Page 7

CLASSES Page 9

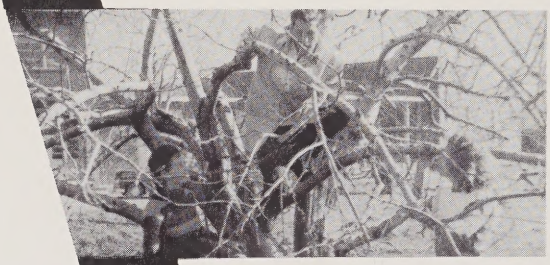

ACTIVITIES Page 41

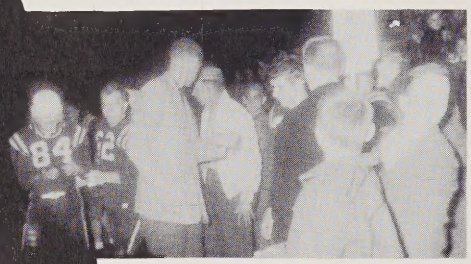

ATHLETICS Page 51

FEATURES Page 61

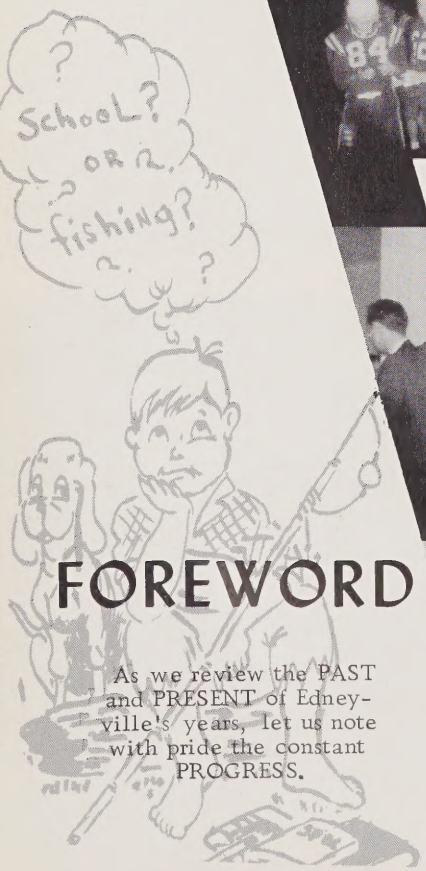

FOREWORD

As we review the PAST and PRESENT of Edneyville's years, let us note with pride the constant PROGRESS.

ADVERTISING
Page 75

ADMINISTRATION

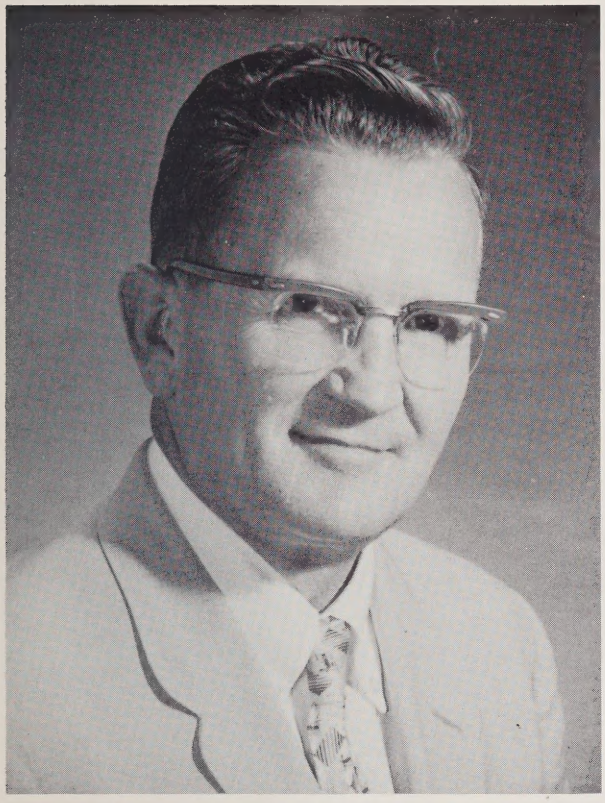

W. J. NESBITT
Principal

J. M. FOSTER
Superintendent of Henderson County Schools

DEMARIUS DALTON
Secretary

FRED LYDA; BILL WILSON, Chairman; THOMAS OATES
Trustees

MRS. ANNIE J. BURLEY
West Virginia Institute of Technology, A. B.;
Columbia University, Post Graduate.
Music Education, English, Social Studies
MRS. ELAINE M. BURROUGHS
Woman's College, University of North Carolina, A. B.
English, French, Latin
MR. JOHN H. BURROUGHS
University of Georgia, B. S.
Mathematics, Social Studies, Drivers Training
MISS ELIZABETH CODY
Woman's College, University of North Carolina, A. B.;
Bowling Green College of Commerce
Business Education
MRS. BETTY S. DANTZLER
Appalachian State Teachers College, B. S.;
Queen's College
Business Education and Social Studies
MR. GAYLERD DAVIS
University of New Hampshire, B. S.;
North Carolina State College, M. Ag. Ed.
Agriculture

FACULTY

MR. REX FREEMAN
Clemson College; Bob Jones University, B. A.
English
MRS. LUCILLE HENDERSON
Auburn University, B. S.;
Home Economics
MRS. MARGARET M. LAWTER
Western Carolina College, B. S.;
Teachers College, University of North Carolina, Post Graduate.
Librarian

MR. ELLIS LYDA
North Carolina State College, B.S.
Mathematics and Science
MR. J. W. McCRARY
Furman University, A. B.
Science, Social Studies, Athletics
MR. FRENCH E. ROGERS
Berea College, A. B.;
University of Illinois, B.S., M.S.
Mathematics and Science

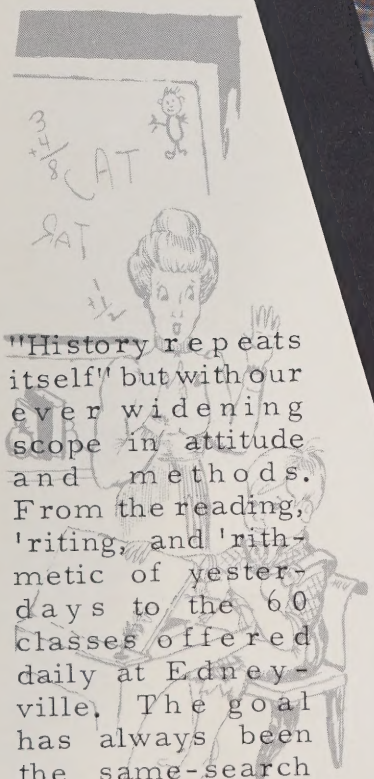

"History repeats itself" but with our ever widening scope in attitude and methods. From the reading, 'riting, and 'rithmetic of yesterdays to the 60 classes offered daily at Edneyville. The goal has always been the same-search for betterment.

CLASSES

SENIOR OFFICERS

LEFT TO RIGHT: Mary Jeanne Potts, Reporter; Judy Pittillo, Treasurer; Patsy Neal, Secretary; Pat Freeman, Vice-President; Kay Huggins, President.

DENNIS HARRY BALLARD
"Perfer genality to grammar."

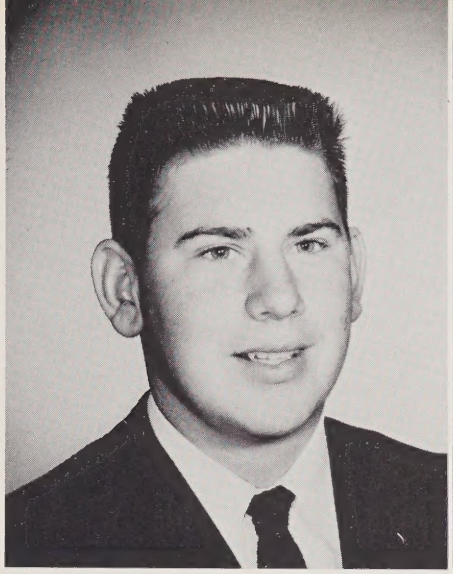

RICHARD HERBERT BARNWELL
"Take honor from me, and my life is done."

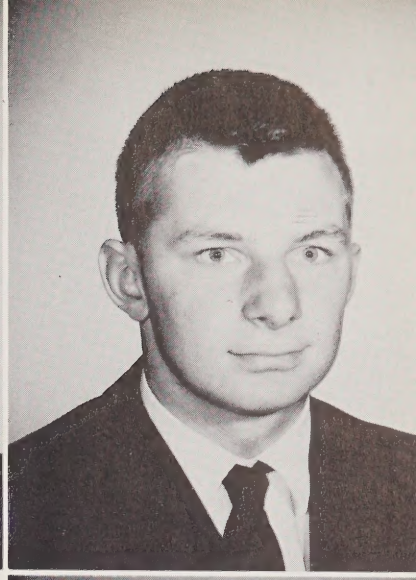

SENIORS

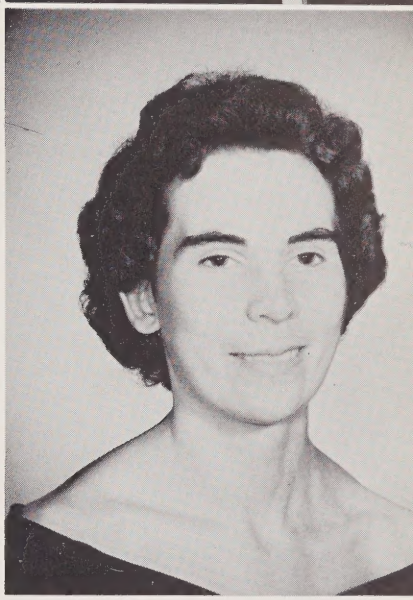

JERELINE FRANKIE BEDDINGFIELD
"The mirror of all courtesy."

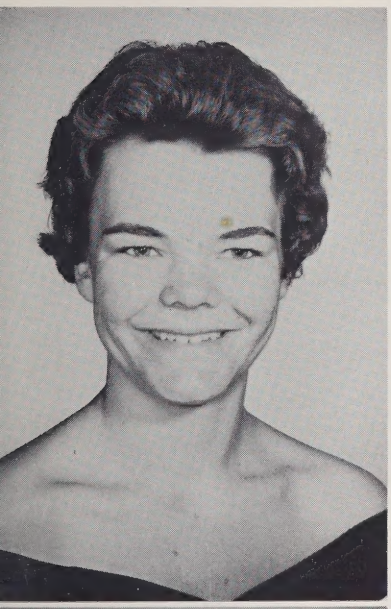

JUDITH ADARINNE BEDDINGFIELD
"To resist him that is set in authority is evil."

VINCENT RAY BURD
"Guilty consciences always make people cowards."

CARL BURGESS, JR.
"What I can't see, I never will believe."

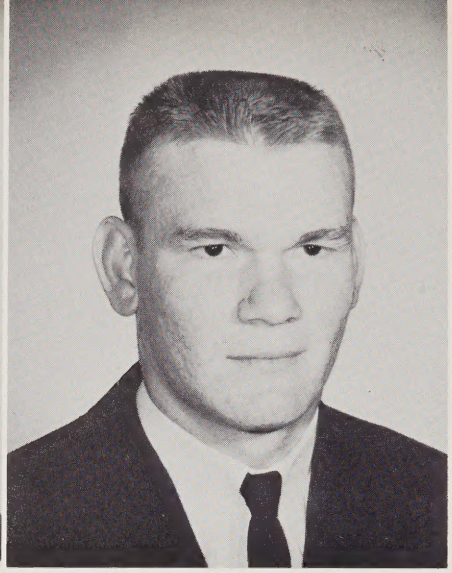

JAMES DAVID CLINGENPEEL
"Nothing is so dear and precious as time."

CURTIS JEROME CORN
"A knock-down argument, tis but a word and a blow."

SENIORS

JERRY EDWARD CORN
"No pictures please-just a few words for the press."

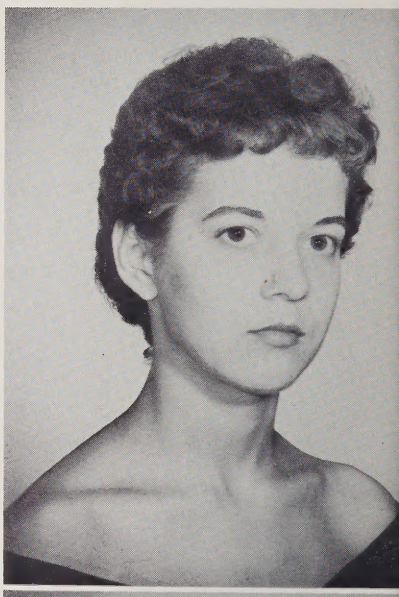

PEGGY AVIS CORN
"I never met a man I didn't like."

WILBURN QUAY CORN
"Believe it or not."

WILLIAM CHARLES CORN
"Great persons are able to do great kindnesses."

VIOLA ANN EDWARDS
"It is enough to frighten you out of your seven senses."

JULIA ANN FREEMAN
"Little friends may prove great friends."

SENIORS

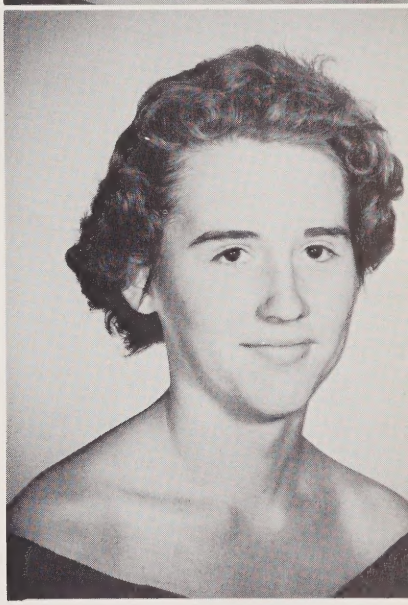

PATRICIA ALENE FREEMAN
"Win an argument, lose a friend."

FRANCES ELIZABETH FRISBEE
"Much may be said on both sides."

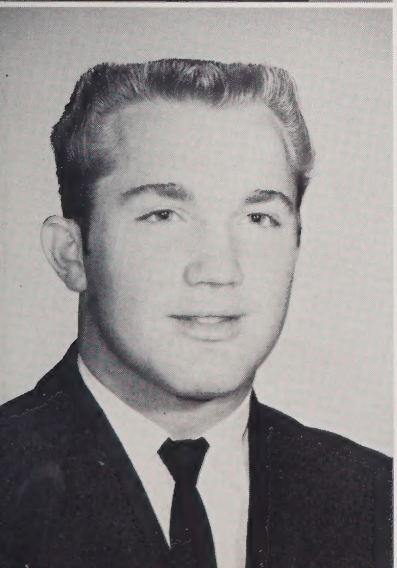

JOEL NERIAH GENTRY
"Never find your delight in another's misfortune."

KENNETH JACKSON HARRIS
"I am not in the roll of common men.

MARGARET JOAN HENDERSON
"They that stand high have many blasts to shake them."

JAMES FOY HILL
"In two words; im-possible."

SENIORS

JAMES STEVENSON HOLLINGSWORTH
'My memory is so bad, that many times I forget my own name."

KAY MARTIN HUGGINS
"There is no indispensable man."

THOMAS RONNIE HUNTLEY
"Doing what's right is no guarantee against misfortune."

JOHNNY WAYNE JOHNSON
"Let every man mind his own business."

CARROLL TROY JONES
"Women and elephants never forget."

MARY IRENE JUSTUS
"Laugh and be well."

SENIORS

GARY RICHARD LANCE
"Bless the hand that gave the blow."

JERRY CHARLES LAUGHTER
"The kiss you take is better than the one you give."

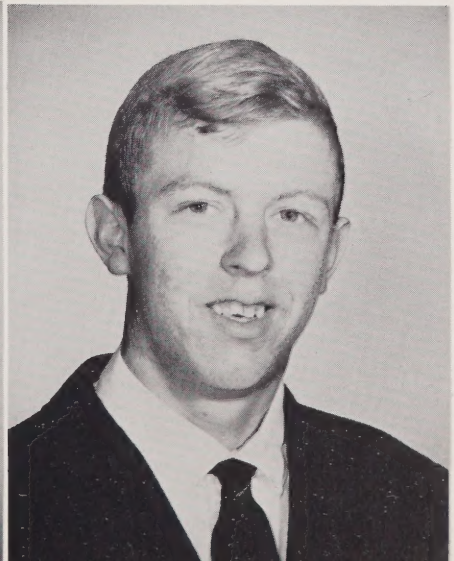

PATRICIA ANN LUSK
"My man's as true as steel."

DEWEY HENRY LYDA
"If they can take it, I can."

KATIE FAYE LYDA
"Those who'll play with cats must expect to be scratched."

LEONA CARRIE LYDA
"All for one, one for all, that is my device."

SENIORS

NORMAN CARROL LYDA
"No one knows what he can do till he tries."

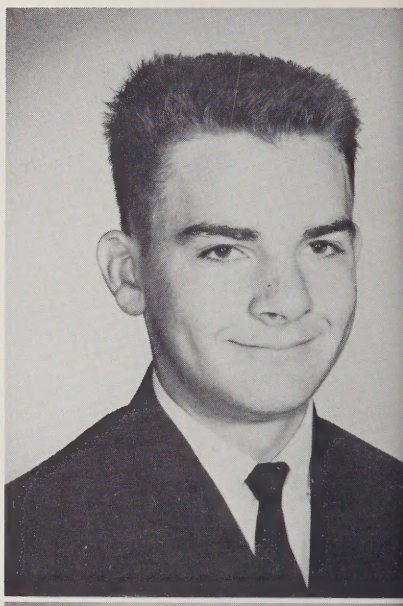

RAY MITCHELL LYDA
"Think before thou speakest."

CARL HENRY MAY
"Contemporary spites do not harm true genius."

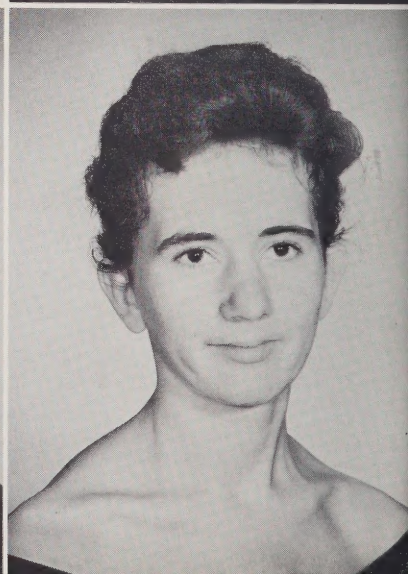

BONNIE THREATT McCURRY
"Gratitude is the sign of noble souls."

JERRY McCRAW
"It's happy goes as lucky goes."

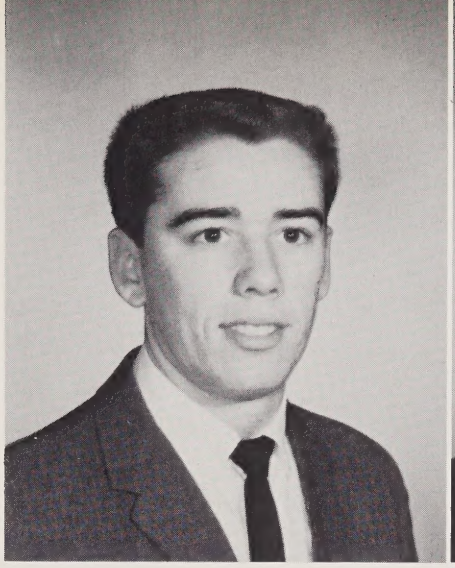

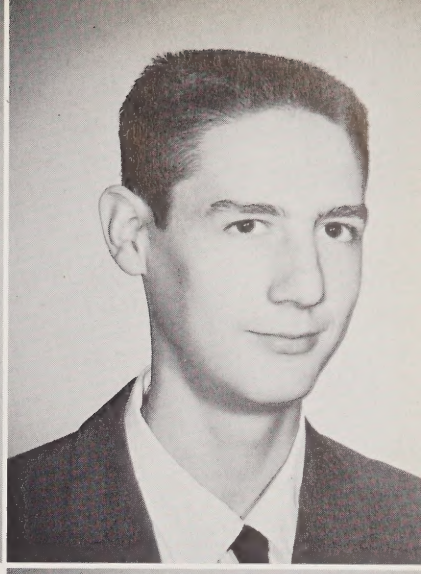

WILLIAM HAL MERRELL
"It is only the ignorant who despise education."

SENIORS

NANCY FAYE MOORE
"Everyday should be passed as if it were to be our last."

BILLIE MAE MORGAN
"Fate makes our relatives; choice makes our friends."

PATRICIA ANN NEAL
"Studious to please, yet not ashamed to fail."

FRANCES DARLENE NEWMAN
"The stars, like measles, fade at last."

LEMUEL CARROLL OATES
"It is easy for men to talk one thing and think another."

SANDRA HOPE O'CONNOR
"In thy face I see the map of honor, truth, and loyalty."

SENIORS

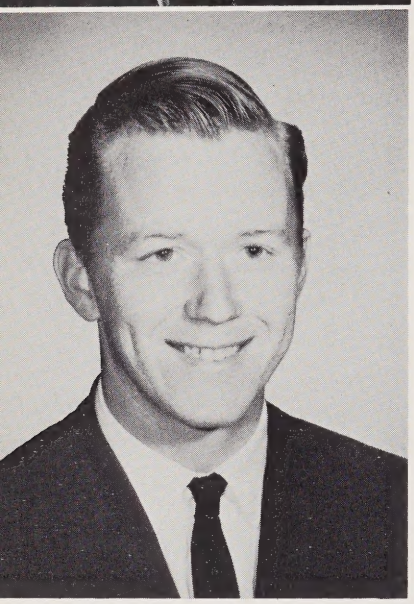

JAMES OLIVER PEELER
"What wisdom can you find that is greater than kindness."

JUDITH ANNE PITTILLO
"Variety's the very spice of life."

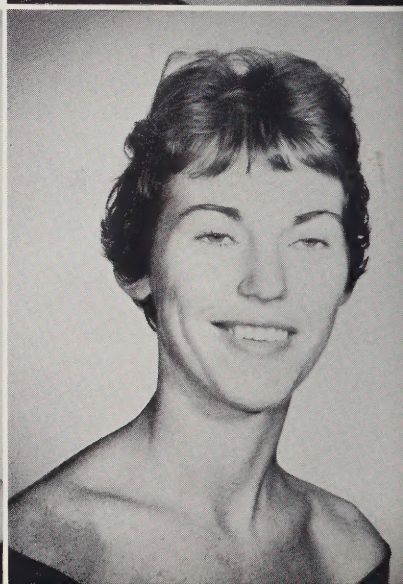

MARY JEANNE POTTS
"Men are most apt to believe what they least understand."

WILLA DEAN PRESSLEY
"I agree with no man's opinions. I have some of my own."

SAM WADE REED
"He that has patience may compass anything."

JOANNE LEIGH ROGERS
"Talkers are no good doers."

SENIORS

SHARON RUTH ROGERS
"If fate means you to lose, give him a good fight anyhow."

DOUGLAS ARTHUR SINGLETON
"That is as well as if I had said it myself."

JO ANN STATON
"By a small sample we may judge the whole piece."

SHELBA JEAN STATON
"What is well done is done soon enough."

WAYNE WELDON STEPP
"He is never less at leisure than when at leisure."

MARTHA DEANNA SUMNER
"You're not the only pebble on the beach."

SENIORS

BRENDA GAIL VONCANNON
"It is easy to be brave from a safe distance."

VERLIN MARY WALDRUP
"People who make no noise are dangerous."

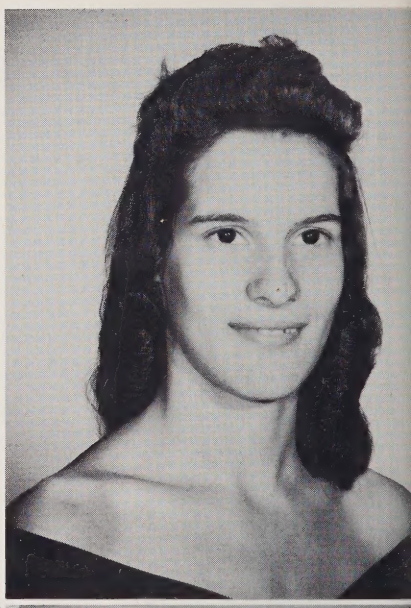

CURTIS WARD
"Never say more than is necessary."

CAROLYN ELIZABETH WHITESIDE
"Our life is what our thoughts make it."

DeLOIS WILLIAMS
"Patience is the best remedy for every trouble."

REBECCA JEAN WILSON
"A good reputation is more valuable than money."

SENIORS

WILLIAM JERRY WINTERS
"It takes a wise man to discover a wise man."

...from the science and math teacher and coach of the "Fabulous Freshmen of 1957."

TO THE CLASS OF 1961, CONGRATULATIONS!

Your graduation this year will, for most of you, be the climax to four years at Edneyville High School. For me also it has been four years at Edneyville. We began together one bright September morn in 1957. You made being a teacher so easy and such a pleasure. My homeroom and most of my classes were you, who were Freshmen. As I look back on that first year, I am firmly convinced that you had a great deal to do with my decision to remain in the teaching profession.

I have learned much from you in the past four years, not only in subject matter (yes, subject matter) but also in the study of human nature. You have shown me how wonderful a bunch of kids can be and what a gratifying privilege it is to be fortunate enough to be associated with such a fine group of boys and girls and to be given a great faith in young people and an inner feeling that words are insufficient to explain.

Thank you for letting me write in your book. Again I shall never forget you and the greatest compliment I could ever receive would be if, in a nice kind of way, you would never forget me either.

A grateful teacher and friend,

Ellis B. Lyda

Ellis Lyda

SENIOR DIRECTORY

HARRY BALLARD
Athletic Club 1; Freshmen Basketball 1; Varsity Basketball 3; Scorekeeper 4; Baseball 2, 3, 4; Football 1, 2, 3, 4; Eagle Scout 2, 3, 4; Explorer Scout 1, 2, 3, 4; Quill Staff 1, 2, 3, 4; Beta Club 2, 3, 4, Vice-President; Safety Patrol 1, 2, 3, 4; Monogram Club 2, 3, 4; Class Reporter 1, 3; Marshal 3; Merit Awards in English, Dramatics, American History, Chorus, Plane Geometry, Quill Printing 3; Chorus 3, 4; Junior Play 3; Representative at Western Carolina Field Day 3; Representative at Editor's Roundtable 4; Annual Staff 4.

RICHARD BARNWELL
Freshmen Basketball 1; Varsity Basketball 2, 3, 4; Co-Captain 4; Football 4; Baseball 3, 4; Athletic Club 1, 2, 3; Beta Club 2, 3, 4; Marshal 3; Quill Staff 1, 2, 3, 4; Junior Play 3; Merit Awards in American History, Dramatics, Plane Geometry, Quill Printing 3; Representative at Western Carolina Field Day 3; Annual Staff 4, Subscription Manager.

JERELINE BEDDINGFIELD
Chorus 2, 3, 4; FHA 1, 2, 3, 4; Library Assistant 4.

JUDY BEDDINGFIELD
FHA 1; Science Club 1.

JUNIOR BURGESS
Freshmen Basketball 1; Varsity Basketball 2, 3, 4; Most Valuable Player 1, All Tournament 3, Co-Captain 4; Football 1, 2, 3, 4; Baseball 3, 4; Monogram Club 2, 3, 4; Explorer Scout 1, 2, 3, 4.

DAVID CLINGENPEEL
FFA 1, 2; Athletic Club 1, 2, 3.

CURTIS CORN
ExplorerScout 1,2, 3, 4, President 3, 4; Eagle Scout 1, 2, 3, 4; Athletic Club 1, 2, 3; Monogram Club 2, 3, 4; Football 1, 2, 3, 4; Basketball 1, 2, 3, 4; Baseball 2, 4; Safety Patrol 1, 2, 3, 4; Quill Staff 2, 3, 4; Science Club 4; Key Club 4.

JERRY CORN
Transfer 3; Quill Staff 3; Junior Play 3; Merit Awards in Art and Dramatics 3; Halloween Window Painting Contest 3, 2nd. place; Chorus 3, 4; Library Student Art Director 4; Annual Staff 4.

PEGGY CORN
FTA 3; Junior Play 3; Library Assistant 3, 4; Merit Awards in Library Assistance, Dramatics 3.

WILBURN CORN
FFA 1; Library Assistant 3, 4.

BILL CORN
Veteran of Armed Forces; Science Club 4; Halloween Carnival M. C. 4; Participation in all Dramatic Clubs, Presentations, and Contest 2, 3; Senior Play 3.

VIOLA EDWARDS
FHA 1, 2, 3; Class Officer 2; Chorus 4.

JULIA FREEMAN
FHA 1, 2, 3, Officer 1, 2, 3, Tri-County Officer 2; Class Officer 2; Girls' Basketball Manager 2; Monogram Club 2, 3, 4; Quill Staff 1, 2, 3, 4; Merit Awards in Dramatics, Quill Staff 3; Junior Play 3; Chorus 3, 4; Cheerleader 3, 4; Homecoming Court 4; Halloween Queen 4; Annual Staff 4.

PAT FREEMAN
Class Officer 3, 4; Quill Staff 3, 4; Marshal 3; Annual Staff 4.

FRANCES FRISBEE
Transfer 4; Library Assistant 4.

JOEL GENTRY
Class Officer 1; Freshmen Basketball 1, All Tournament; Varsity Basketball 3, 4; Monogram Club 2, 3, 4, President 3; Key Club 2, 3, 4, Treasurer 4; Chorus 3, 4; Baseball 1, 2, 3, 4; Football 1, 2, 3, 4, Co-Captain 4, All Conference 3, 4; Quill Staff 3, 4; Merit Awards in Chorus, Dramatics 3; Annual Staff 4.

KENNY HARRIS
Athletic Club 2, 3, 4; Explorer Scout 4; Science Club 4; Library Assistant 4.

JOAN HENDERSON
Basketball 1; Miss 1961 1; Halloween Painting Contest 1; Class Officer 2; Quill Staff 1, 2, 3, 4; Beta Club 2, 3, 4, President 4; Merit Awards in English, Quill Work 3; Marshal 3; Homecoming Court 3; Library Assistant 4; Assistant Teacher 4; Apple Festival Representative 4; Christmas Queen 4; Annual Staff 4, Advertising Manager.

JIMMY HILL
FFA 1; Athletic Club 1, 2, 3.

STEVE HOLLINGSWORTH
Explorer Scout 1, 2, 3, 4; Class Officer 2; Football 2; Basketball 3.

KAY HUGGINS
Band 1, 2, 3; Dixie Cats 1; Freshmen Basketball 1, All Tournament; Varsity Basketball 2, 3, 4; Baseball 2, 3, 4; Football 4, Manager 3; Merit Awards in Plane Geometry, American History, English, Chemistry, French, Chorus, Dramatics, Assistant Teaching 3; Quill Staff 3, 4, Editor 4; Representative to Editor's Roundtable 4; Chorus 3, 4; Assistant Teacher 3, 4; Class President 1, 3, 4; Junior Play 3; Marshal 3; Monogram Club 2, 3, 4; Beta Club 2, 3, 4, Reporter 4; Key Club 2, 3, 4, Representative to State Convention 3, Vice-President 3; Annual Staff 4, Business Manager.

RONNIE HUNTLEY
FFA 1, 2, 3; Athletic Club 1, 2, 3.

CARROLL JONES
Science Club 3; Athletic Club 3.

MARY JUSTUS
Bible Club 1; FHA 1, 2, 4; Chorus 2, 3, 4; Halloween Painting Contest 2, 3, 4, Grand Prize Winner 2, 3, 4; Annual Staff 4.

GARY LANCE
Transfer 3; Monogram 3, 4; Athletic Club 3; Baseball 3, 4; Football 3, 4, All Conference 4; Explorer Scout 4; Key Club 4, Reporter 4; Science Club 4; Safety Patrol 3, 4.

JERRY LAUGHTER
FFA 2; Explorer Scout 1, 2, 3, 4; Eagle Scout; Athletic Club 1, 2, 3; Basketball 1, 4; Baseball 3, 4; Football 1, 2, 3, 4; Girls' Basketball Manager 3; Monogram Club 3, 4; Key Club 3, 4; Quill Staff 1, 2, 3, 4; Merit Awards in Quill Printing and Agriculture 3; Annual Staff 4.

SENIOR DIRECTORY

PAT LUSK
Transfer 3; FHA Officer 4; Junior Play 3; Homecoming Court 3; Homecoming Queen 4; Halloween Queen 3; Merit Awards in Dramatics, Science 3; Quill Staff 4; Chorus 4; Cheerleader 4; Annual Staff 4.

KATIE LYDA
Quill Staff 3; Junior Play 3; Merit Award in Dramatics 3; FHA 2, 3, 4; Chorus 2, 3, 4.

LEONA LYDA
FHA 1, 2, 3; Library Assistant 4.

NORMAN LYDA
Freshmen Basketball 1; Varsity Basketball 2; Football 2; Explorer Scout 1, 2, 3, 4; Key Club 3, 4; Athletic Club 1, 2, 3; Safety Patrol 3, 4; Representative to Editor's Roundtable 4; Annual Staff 4.

RAY LYDA
Athletic Club 3; Science Club 3; Library Assistant 4.

JERRY McCRAW
Freshmen Basketball 1, All Tournament; Varsity Basketball 2, 3, 4; Baseball 2, 3, 4; Monogram Club 2, 3, 4; Key Club 3; Chorus 3.

BONNIE McCURRY
Science Club 1; FHA 1, 2, 4; Library Assistant 4.

BILL MERRELL
Basketball 1; Baseball 3; Athletic Club 1, 2, 3; Explorer 4; Annual Staff 4.

NANCY MOORE
FHA 1, 2, 3, 4; Chorus 2, 4; Library Assistant 4.

BILLIE MAE MORGAN
FHA 2, 3, 4; Chorus 3, 4; Library Assistant 4; Assistant Teacher 4.

PATSY NEAL
Bible Club 1; FHA 1, 2, 3, 4, President 4; Assistant Teacher 3, 4; Beta Club 2, 3, 4; Class Officer 2, 3, 4; Chief Marshal 3; Halloween Window Painting Contest 2, 3, 4, Grand Prize Winner 2, 3, 4; Miss Hi Miss 4; Junior Play 3; Merit Awards in Plane Geometry, Assistant Teaching, Dramatics, American History, English, French 3; Quill Staff 3, 4; Representative to Editor's Roundtable 4, Annual Staff 4, Editor.

DARLENE NEWMAN
Science Club 1; Beta Club 2, 3, 4; Marshal 3; Quill Staff 4; Annual Staff 4.

LEMUEL OATES
Band 1; Freshmen Basketball 1; Varsity Basketball 2; Football 1, 2, 3, 4; Monogram Club 2, 3, 4; Athletic Club 1, 2, 3; Key Club 2, 3, 4, President 4; Class Officer 1, 2; Explorer Scout 1, 2, 3, 4; Eagle Scout 1, 2, 3, 4; Annual Staff 4.

SANDRA O'CONNOR
Transfer 4; Quill Staff 4; Homecoming Court 4; Representative to Editor's Roundtable 4; Annual Staff 4.

JIMMY PEELER
Library Assistant 1, 2, 4; Chorus 3, 4; Junior Play 3; Athletic Club 2; Assistant Teacher 4; Merit Award in Dramatics 3; Monogram Club 2, 3, 4; Football 1, 2, 4; Attended Chorus Clinic at Mars Hill 3; Annual Staff 4.

JUDY PITTILLO
Class Officer 1, 2, 4, President 1, Treasurer 4; Quill Staff 2; Chorus 2, 3, 4; Junior Play 3; Merit Awards in Dramatics, Chorus 3; Assistant Teacher 4; Annual Staff 4.

MARY JEANNE POTTS
Cheerleader 1, 2, 3, 4, Captain 4; Beta Club 2, 3, 4, Secretary 4; Science Club 2; Class Officer 1, 4; Quill Staff 3; Monogram Club 2, 3, 4; Chorus 4; Assistant Teacher 4; Junior Play 3; Merit Awards in English, Dramatics 3; Annual Staff 4.

SAM REED
Athletic Club 1, 2, 3, 4.

JOANNE ROGERS
Chorus 2, 3; Quill Staff 1, 2, 3, 4; Library Assistant 4; Merit Award in Chorus 3; Assistant Teacher 3, 4; Annual Staff 4.

SHARON ROGERS
Basketball 1, 2; Science Club 2; Chorus 3, 4; FHA 4; Library Assistant 4; Annual Staff 4.

DOUGLAS SINGLETON
FFA 1; Science Club 1; Athletic Club 1, 2, 3; Chorus 3.

JO ANN STATON
FHA 1, 2, 3, 4; Quill Staff 2, 3, 4; Beta Club 2, 3, 4; Assistant Teacher 3, 4; Library Assistant 4; Science Club 4; Merit Award in Science 3; Annual Staff 4.

SHELBA STATON
FHA 1, 2, 3, 4; Beta Club 2, 3, 4; Marshal 3; Assistant Teacher 3, 4; Quill Staff 2, 3, 4; Science Club 4; Library Assistant 4; Bible Club 1; Annual Staff 4.

WAYNE STEPP
FFA 1, 2; Eagle Scout 1, 2, 3, 4; Explorer Scout 1, 2, 3, 4; Chairman of Henderson and Transylvinia County Explorer Scout Cabinet 3; Safety Patrol 1, 2, 3, 4; Basketball Timekeeper 3; Baseball Scorekeeper 3; Basketball Scorekeeper 2, 3; Science Club 2, 4.

DEANNA SUMNER
Science Club 1, 2; FHA 1; Quill Staff 4; Library Assistant 3, 4.

BRENDA VONCANNON
FHA 1.

VERLIN WALDRUP
Athletic Club 2; Library Assistant 4.

CURTIS WARD
FFA 1; Athletic Club 1, 2, 3.

CAROLYN WHITESIDE
Basketball 2; Athletic Club 2; FHA 1, 2, 3, 4; Merit Award in Chorus 3; Chorus 2, 3, 4.

DeLOIS WILLIAMS
Bible Club 1; Class Officer 1, 2, 3; Marshal 3; Merit Award in American History 3; Quill Staff 3, 4; Annual Staff 4.

REBECCA WILSON
FHA 1, 2, 3, 4, Tri-County Officer 3; Chorus 2, 3, 4, Soloist 4, Treasurer 3; Library Assistant 4.

JERRY WINTERS
Library Assistant 1, 2; Chorus 1, 2, 4; Athletic Club 2; Assistant Teacher 4; Merit Award in Chorus; Annual Staff 4.

JUNIOR OFFICERS

LEFT TO RIGHT: Grace Brigman, Treasurer; Susan Gale, Secretary; Mickey Pryor, Vice-President; Don Stepp, President.

Brenda Arrowood
Geneva Arrowood
Nancy Barnwell
Mary Boyett
Nancy Brevard
Grace Brigman

Phyllis Corn
Sarah Davis
Annalee Fleck
Mike Fletcher
Virginia Foster
Carl Freeman

Vera Freeman
Virginia Freeman
Susan Gale
Grace Gilbert
Nadine Gilbert
Don Huntley

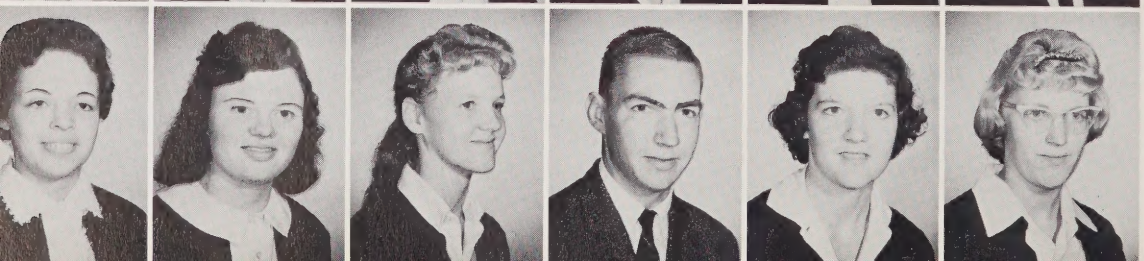

Elaine Huntley
Erma Huntley
Janice Hyder
Cody Jackson
Evelyn Jackson
Frances Jones

JUNIORS

Kirby Jones
Larry Jones
Melvin Justus
Margaret Lancaster
Willard Laughter

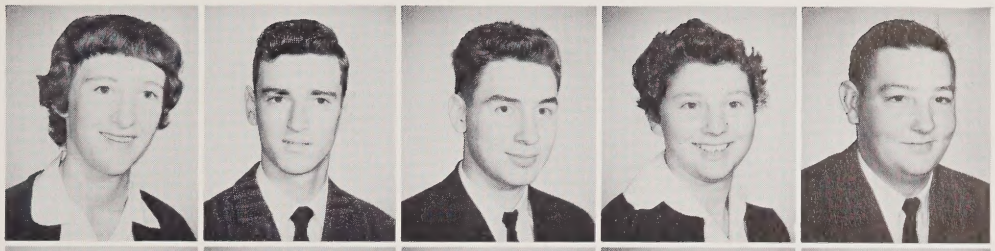

Josephine Lyda
Roy McAbee
Lola Mae McMinn
Eddie Montgomery
Barbara Newman

Dennis Nix
David Pace
Talmadge Penland
Mack Pittillo
Wade Pittillo

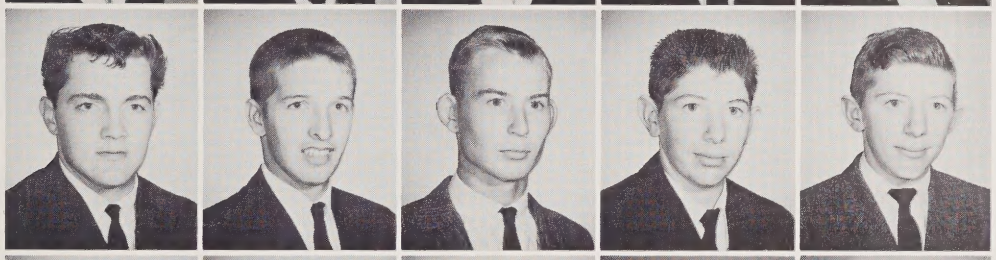

Gary Pryor
Mickey Pryor
Louise Reed
Rex Rhodes
Jo Ann Robinson

Lorene Rogers
Ray Searcy
Joy Sherman
Barbara Simpson
Howard Sitton

Don Stepp
James Sullivan
James Thomas
Barbara Whitaker
Joe Whitaker

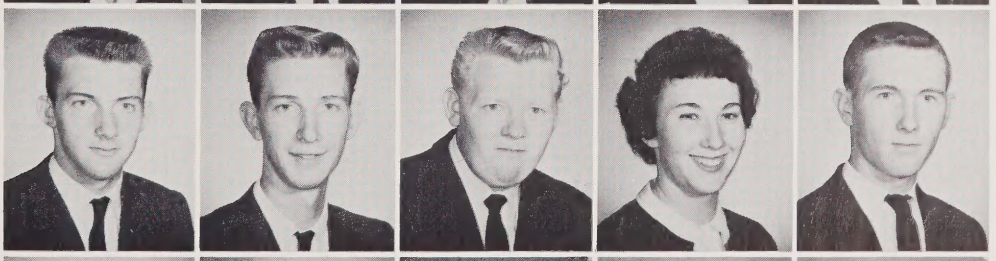

Barbara Sue Wilson
Shirley Wyatt
Brenda Wilson
Jackie Strickland
Vernie Cutshaw

SOPHOMORE OFFICERS

FIRST ROW, Left to Right: Donna Corn, Treasurer; Beverly Burroughs, Secretary; Sandy Gale, President; Mary Sue Wilson, Vice-President. SECOND ROW: Johnny Gibbs, Treasurer; Wayne Lanning, Secretary; Wayne Edney, President; Sandy Davis, Vice-President.

Hoyte Albertson
Nancy Ballard
Judy Brevard
Thomas Bright
Beverly Burroughs
Howard Cagle

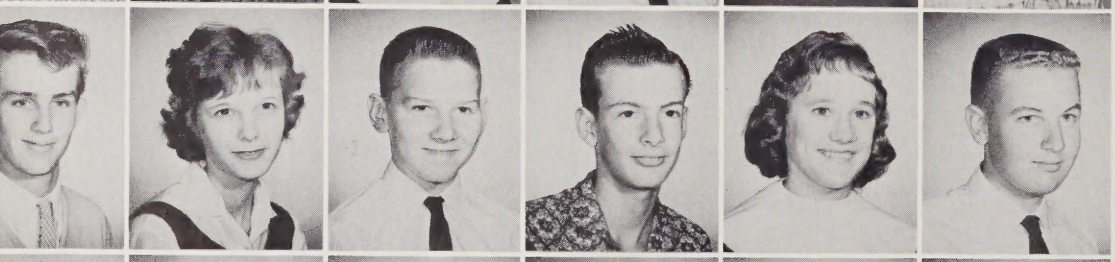

Jerry Cantrell
Glenda Capps
Eddie Clayton
Tommy Clingenpeel
Donna Sue Corn
James Coston

Glenda Dalton
Sandy Davis
Ann Dedman
Betty Edney
Wayne Edney
Wilma Edney

Linda Foster
Beverly Fowler
Jeanne Freeman
Scott Freeman
Sandy Gale
Chad Henderson

SOPHOMORES

Sarah Hill
Janice Justice
Ray Justice
Wayne Kerr
Carroll Lance

Wayne Lanning
Janet Lawter
Faye Laughter
Danny Ledbetter
Kaye Lyda

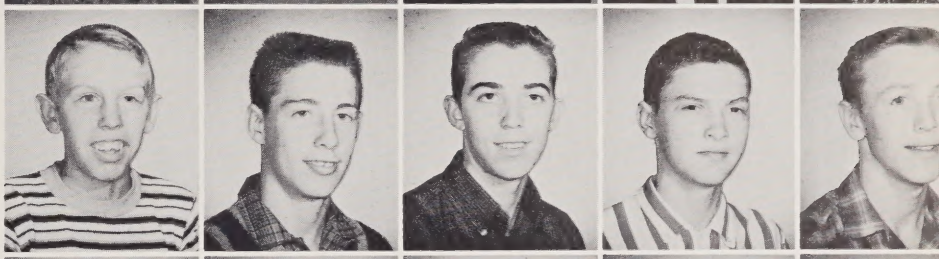

Larry Lyda
Wayne Melton
Tommy McCraw
Norman McMinn
Leonard Newman

Ellen Nix
Marie Nix
Wayne Nix
Ellen O'Connor
Jack O'Connor

Larry Ogle
Peggy Ogle
Jean Owensby
Frances Parris
Aurelia Pryor

Marie Pryor
Jean Revis
Terry Rhodes
Authur Ruff
Chris Shehan

Billy Stepp
H. J. Suratt
Ann Turner
Lucille Watkins
Danny Williams

Linda Hill
Mary Sue Wilson
Don Young
Johnny Gibbs

FRESHMAN OFFICERS

LEFT TO RIGHT: Elaine Merrell, Treasurer; Sue Ogle, Secretary; Paula Holmes, President; Johnny Laughter, Reporter; Dwight Gilbert, Vice-President.

Betty Ballard
Lee Barnwell
William Brigman
Evelyn Camp
Phillip Corn
Larry Cox

Taylor Davis
Allen Dunlap
Edith Edwards
Laura Jean Freeman
Charles Frye
David Gentry

Dwight Gilbert
Carol Glass
Abe Green
Robert Hemphill
Mary Ann Hill
Paula Holmes

Vincent Hudgins
Gladys Huntley
Carolyn Jackson
Jerry Justice
Larry Justice
Annie Kilpatrick

FRESHMEN

Rita King
Joe Laughter
Johnny Laughter

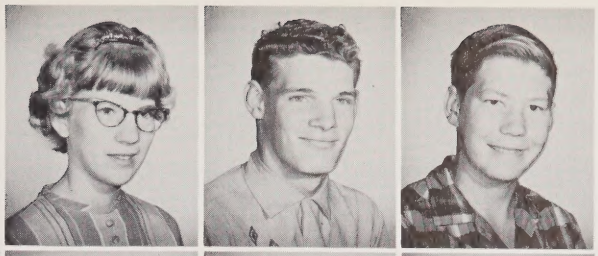

Bernadette Levi
Clover Lyda
Harold Lyda
Jeanette Lyda
Lewis Lyda

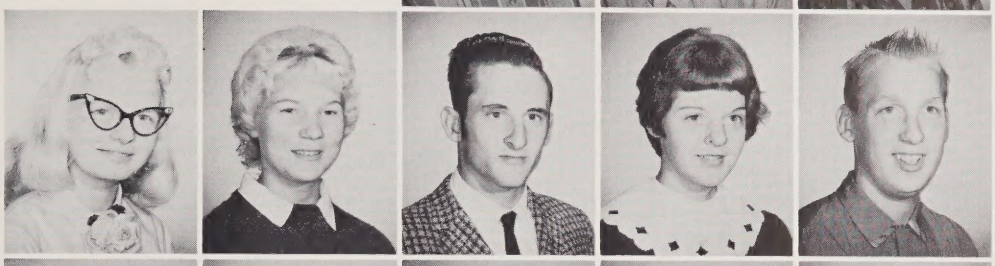

Marie Lyda
Roy Masters
Barbara Maxwell
Elaine Merrell
Tommy Merrell

Frances Moore
Nora Moreno
Sue Ogle
Gladys Parris
Judy Pittillo

Mike Pressley
Joe Rhodes
Ester Mae Ruff
Joe Russell
Donald Sain

Ernie Seavers
Ronnie Shehan
William Sherman
Robert Stepp
Sylvia Taylor

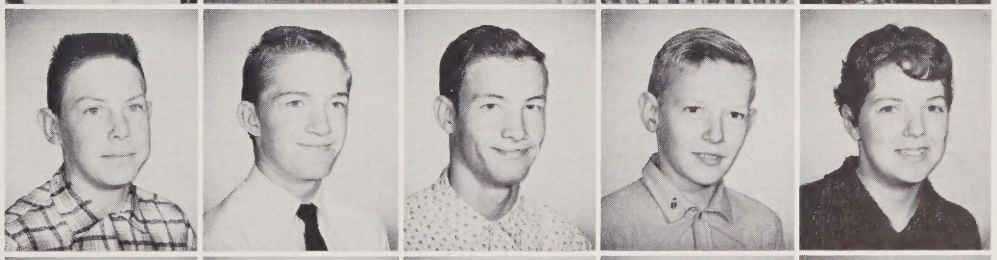

David Thompson
Frances Thompson
Sandra Williamson
Joy Williams
Wayne Williams

Mickey Wilson
Judy Wyatt
Lloyd Jackson
Danny Taylor
Kenny Pryor

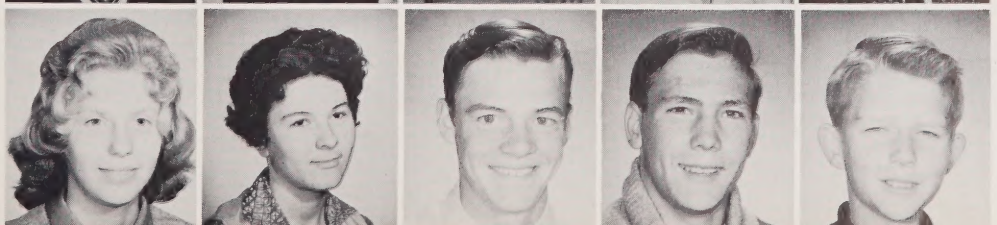

EDNEYVILLE ELEMENTARY SCHOOL 1961

The Elementary School in our terminology includes the hundreds and hundreds of pupils in grades one through eight under the guidance of twenty-one qualified teachers. In this Space Age our organization not only knows that no longer are the three R's enough but also concentrates on science, mathematics the modern way, health, and even the introduction of a cultural and conversational foreign language--French. NDEA materials added to our varied up-to-date tools of learning, encourage teachers and pupils to develop more fully the minds and interests of youth to meet the challenges of life in a wholesome way.

IN MEMORIAM

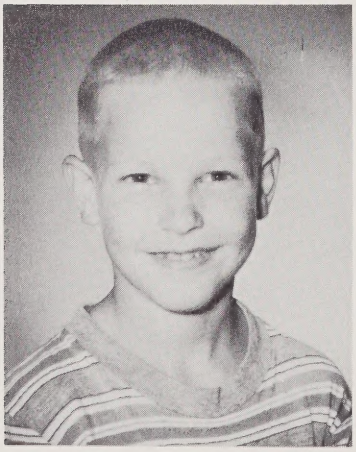

JAMES WAYNE DALTON

"Think of them... as dear in the love of THERE as the love of HERE."

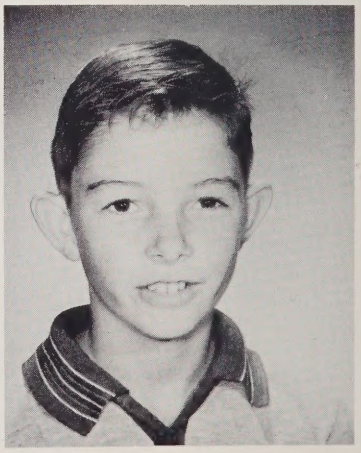

DAVID GREENE

ELEMENTARY FACULTY

FIRST ROW: Mrs. Amelia Duncan, Eighth Grade; Mr. Tom Pryor, Eighth Grade; Mrs. Doris Glass, Seventh Grade; Mr. Harris Pryor, Seventh Grade; Mr. James Gillespie, Seventh Grade; Mrs. Pearl Le Var, Sixth Grade. SECOND ROW: Mr. Earl Pryor, Sixth Grade; Mrs. Ellen Heydock, Fifth Grade; Miss Aletta Plank, Fifth Grade; Mrs. Mabel Brackett, Fourth Grade; Mrs. Myrtle Pryor, Fourth Grade; Mrs. Edna Pryor, Fourth Grade.

FIRST ROW: Mrs. Agnes Freeman, Third Grade; Miss Inez McKillop, Third Grade; Mrs. Lila Allen, Second and Third Grade; Mrs. Marie Odom, Second Grade; Mrs. Opal Thompson, Second Grade; Mrs. Elva Drake, First Grade. SECOND GRADE: Mrs. Leola Marlowe, First Grade; Mrs. Patty Worley, First Grade; Mrs. Annie Nesbitt, Mrs. Jean Pryor, Music.

ELEMENTARY GRADES

FIRST ROW, Left to Right: Michael Anderson, James Arrowood, Joyce Barnwell, Hubert Burgess, Ronald Burgess, Thomas Cagle, Catherine Cantrell, Larry Capps, Linda Case, Wayne Collins. SECOND ROW: Jerry Cook, Billy Cox, Donald Dalton, Frank Dalton, Katie Dalton, Ruby Dalton, Randy Enloe, Oscar Farmer, Barbara Freeman, Charles Freeman, Donald Freeman. THIRD ROW: Gary Freeman, Charles Gilbert, Jerry Haynes, James Hemphill, Tomy Hudgins, Betty Huntley, Cecil Ingle, Brownlow Jackson, Earl Johnson, Sandra Lancaster, Janet Laughter. FOURTH ROW: Ronald Laughter, Sylvia Laughter, Genelle Lawter, Beverly Levi, Brenda Lewis, Hilliard Lyda, James Lyda, Michael Lyda, Marilyn Lyda, Terry Lyda, Rose Ann Maxwell. FIFTH ROW: Marvin Melton, Eddie Merrell, Gail Morgan, Linda Moss, Nancy Neal, Jimmy Nix, Patsy Nix, Richard Nix, Scott O'Connor, Ansel Pace, Charles Pace. SIXTH ROW: Michael Pressley, Carolyn Pruitt, Barbara Pryor, Reed Clyde, Dianne Revis, Larry Rhodes, Lauren Rogers, Lucille Rogers, Marie Steadman, Dixie Stepp, Jerry Stepp. SEVENTH ROW: Wayne Swayngin, Carolyn Thompson, Rosemary Underwood, Essie Williams, Eddie Wyatt, Barbara Ballard, Billy Barnwell, David Barnwell, Della Barnwell, Jerry Barnwell. EIGHTH ROW: Nancy Barnwell, Wayne Barnwell, Michael Beck, Harvey Cantrell, Gary Corn, Patsy Corn, Sandra Coston, Bonnie Cox, Brenda Cox, John Dalton, Patty Daniel. NINTH ROW: Jimmy Dunn, Wade Edney, Jo Ann Flynn, Brenda Foster, Donna Freeman, Ike Freeman, Peggy Freeman, Steve Gale, Kriston Garren, Viola Gentry, Dale Gilbert.

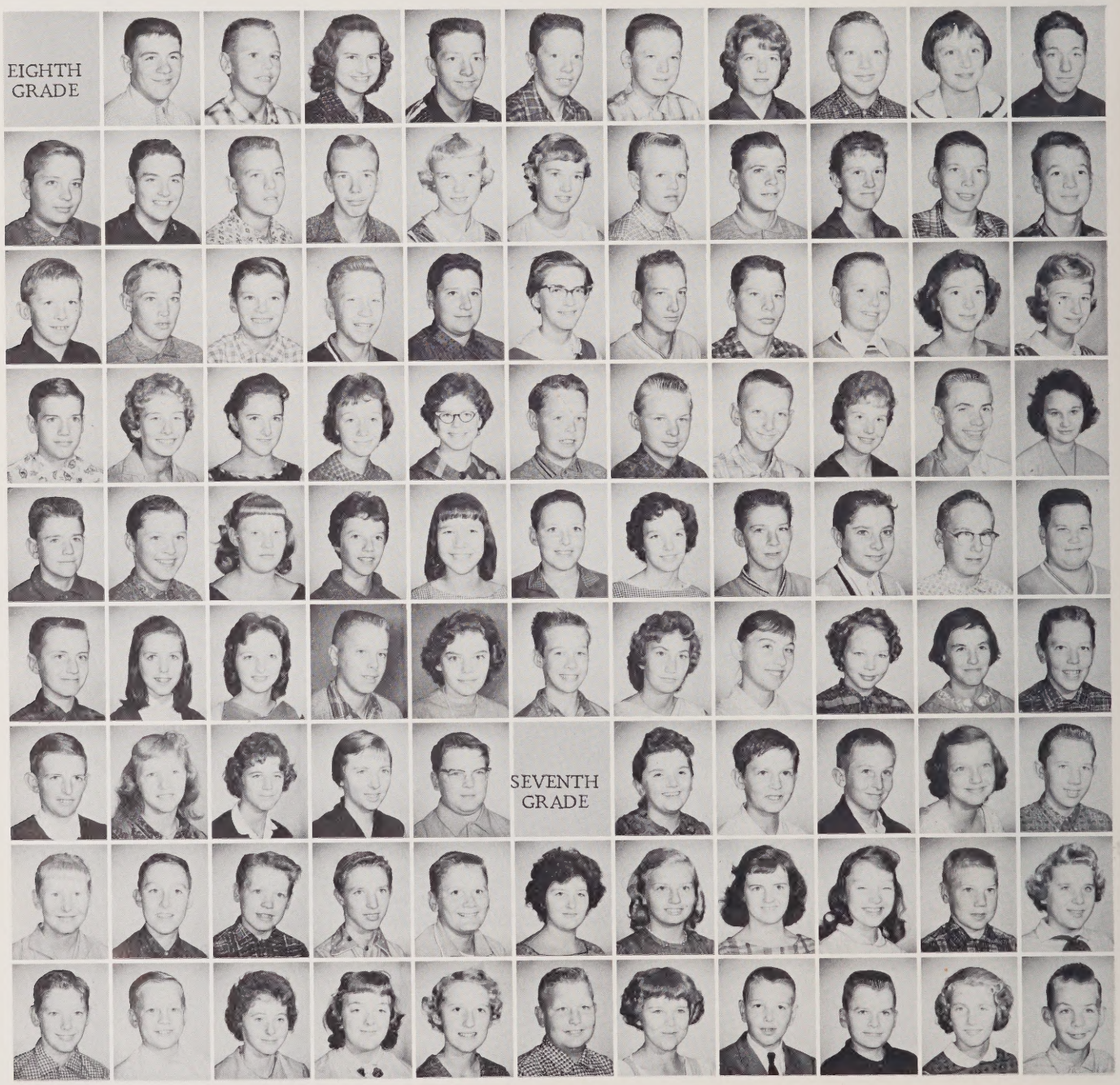

ELEMENTARY GRADES

FIRST ROW, Left to Right: Joyce Gilbert, Abbie Gillespie, Sherry Glass, Sheila Grasty, Benjalee Haynes, Carolyn Hill, David Hoots, Gary Hoots, Lurene Hoyle, Gale Huntley, T. C. Huntley. SECOND ROW: Edith Jones, Bobby Justice, Gail Justice, J. L. Justice, Steve Justice, Linda Laughter, Mabel Lawter, Steve Lawter, Carolyn Lyda, C. D. Lyda, Frank Lyda. THIRD ROW: Tony Lyda, Elaine Masters, Mark Maxwell, Lois McCrary, Alvin McCraw, JoAnn McCraw, Linda McCraw, Mary McClure, Steve Merrell, Susan Merrell, Marlene Merrell. FOURTH ROW: Betty Moore, Judy Newman, Evelyn Nix, Steve Oates, Betty Jean Owenby, Margaret Owenby, Joe Pace, Helen Parris, Helen Parris, Eugene Phillips, Cherie Pittillo. FIFTH ROW: Sonny Pittillo, Duane Ratliff, Edna Rhodes, Lee Rhodes, David Robinson, Jimmy Rogers, Troy Sherman, Brenda Shoemaker, Ronnie Shoemaker, Paul Sexton, Roy Smith. SIXTH ROW: Henry Steadman, Hal Stepp, Karen Stepp, Linda Stepp, Robert Stepp, Lucyanne Summer, Shirley Taylor, Susan Turner, Doylene Warren, Susan Wheelon, Donnie Whitaker. SEVENTH ROW: Arthur Whiteside, Larry Whiteside, Martha Whiteside, Ann Williams, Larry Williams, Dickie Wyatt, Mrs. Nesbitt, (Not Pictured);Elaine Beddingfield, Sonny Freeman, Daniel Gordon, Robert Gordon. EIGHTH ROW: Margaret Hill, Eugene Hoots, Janice Laughter, Katherine Lyda, Richard Maulsby, Leo Pittillo, Bruce Pressley, Wanda Rogers, James Spicer, Phyllis Staton, Barbara Thomas. NINTH ROW: Jerry Lee Thomas, Douglas Whiteside, Wayne Winters, Linda Barnwell, Ray Barnwell, Yvonne Boyette, Michael Bradley, David Brevard, Stanley Capps, Martha Cooksey.

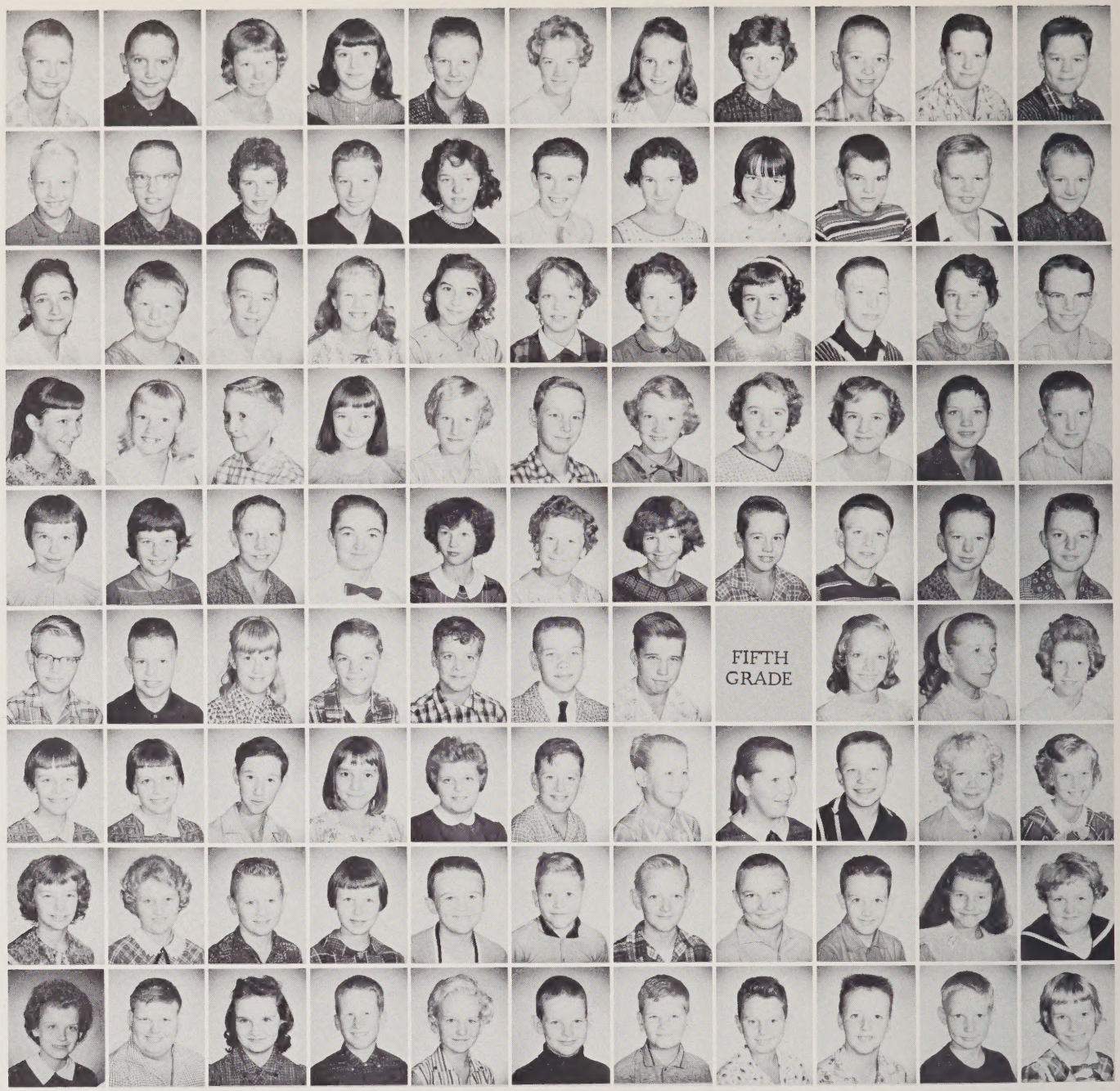

FIRST ROW, Left to Right: Michael Dalton, Coy Duncan, Cheryl Dunlap, Mildred Farmer, Robert Freeman, Vickie Freeman, Judy Garren, Gail Green, Gary Green, Charles Gunter, Jimmy Hamlin. SECOND ROW: Herbert Henderson, Donald Hensley, Darlene Holbert, Randy Holbert, Marie Honeycutt, Elgin Hyder, Mary Ellen Hyder, Pauline Jackson, Roger Jackson, Marvin Johnson, Johnny Jones. THIRD ROW: Doris Laughter, Brenda Ledbetter, Kenneth Levi, Linda Lyda, Linda Lyda, Patricia Lyda, Sonna Lyda, Wanda Moss, Stanley McCraw, Melba McMinn, Ronnie McMinn. FOURTH ROW: Alice Neal, Doris Neal, Larry Neal, Ruth Neal, Carolyn Owenby, Rogers Parks, Bonnie Pittillo, Teresa Pittillo, Elizabeth Pressley, David Pruitt, Woodrow Pryor. FIFTH ROW: Janice Rhodes, Thelma Rogers, Randy Rollins, Floyd Shehan, Catherine Sherman, Mary Lue Stepp, Hope Swayngin, Franklin Turner, Harvey Warren, Danny Williams, J. C. Williams. SIXTH ROW: Larry Williams, Michael Williamson, Rite Williamson, David Wyatt, Jerry Young, Eugene Beddingfield, Larry Gilliland, Linda Barnwell, Patricia Bryson, Sandra Burgess. SEVENTH ROW: Dianne Cantrell, Gwendolyn Cantrell, Jimmy Collins, Carolyn Cook, Janice Coston, Benny Corn, Harriet Corn, Sandra Corn, Bobby Cox, Kay Dalton, Margaret Dalton. FIFTH ROW: Shirley Dotson, Vendetta Edney, Jerry Freeman, Linda Freeman, Rex Freeman, Lail Garren, Tommy Gerrard, Emmett Gilbert, Randy Griffin, Brenda Hathcock, Brenda Hill. NINTH ROW: Marty Hill, Wayne Hill, Suzanne Holbert, Judson Honeycutt, Carolyn Hoots, Edwin Hudgins, Kenneth Hudgins, Samuel Huntley, Gary Jackson, Chat Jones, Dianne Jones.

ELEMENTARY GRADES

FIRST ROW, Left to Right: Michael Justus, Terry Kidd, Manson Lancaster, Larry Laughter, Mary Laughter, Shirley Ledbetter, Teresa Lewis, Donnie Lyda, Sandra Lyda, Gloria Maxwell, Linda McClure. SECOND ROW: Peggy McCrary, Jerry McMinn, Terry McMinn, Cyenthia Merrell, Patricia Moon, Jackey Morgan, Mary Neal, Doris Nix, Myron Owenby, Brenda Page, LeRoy Parris. THIRD ROW: Nicky Pryor, Mary Ann Ramsey, Mark Reed, Velma Reed, Carl Rhodes, Gary Rhodes, Larry Rhodes, James Rogers, Judy Rogers, Barbara Ruff, Billy Sain. FOURTH ROW: Frances Shehan, Ricky Smith, David Stepp, Gail Stepp, Phillip Swayngin, Kendall Taylor, Sandra Taylor, Carol Thomas, Coleen Turner, Sandra Ward, Judy Wheelon. FIFTH ROW: Shirley Whitlock, Gail Williams, Jerry Williams, Jimmy Wyatt, Curtis McCall, Judy Baldwin, Shirley Baldwin, Carla Sue Barnwell, Frank Barnwell, Peggy Barnwell. SIXTH ROW: Steve Bradley, Pamela Case, Foye Corn, Penlenia Corn, Kathryn Dalton, Deborah Daniels, Michael Dunn, Henry Fleck, Dianne Freeman, Rachel Freeman, Vickie Gandy. SEVENTH ROW: Wanda Gilbert, Terry Gilliland, Walter Glaspy, William Gordon, Ross Gosnell, Elizabeth Gray, Leon Gunter, Betty Jo Haynes, Peggy Haynes, Elaine Helms, Donald Henderson. EIGHTH ROW: Kenneth Hill, Bill Hill, Leon Hoots, Jeanette Hudgins, Steve Huntley, Earl Jones, Alan Justus, Kerry Lampros, Sara Lancaster, Shirley Laughter, Patricia Lyda. NINTH ROW: Ann McCraw, Carol McCraw, Martha McMinn, Frankie Merrell, Shirley Merrell, Stevie Moss, David Neal, Jerry Neal, Joe Neal, Edwin Nix, Frank Owenby.

ELEMENTARY GRADES

ELEMENTARY GRADES

FIRST ROW, Left to Right: David Pace, Eunice Parris, Marvin Peterson, Dandra Phillips, Gary Pittillo, Allison Pryor, Noland Ramsey, Teresa Reid, Tony Rhodes, Hoyle Rogers, Olivia Rogers. SECOND ROW: Margaret Ruff, Sidney Ruff, Peggy Snell, Judy Stepp, Kay Stepp, Clay Strickland, Billy Thompson, Gary Thompson, Wayne Thompson, Billy Thomas, Ann Warren. THIRD ROW: Frances Warren, Debbie Wheelon, Larry White, Thurman Wood, Judy Worthy, Larry Young, Nancy Ames, Patricia Enloe, Michael Nix, Dean Parker. FOURTH ROW: June Barnwell, Gail Burgess, Ronnie Capps, Carolyn Cole, Sarah Collins, Patricia Connor, Harry Corn, Pat Corn, Perry Corn, Steve Corn, Tony Corn. FIFTH ROW: David Coston, Madeline Farmer, Roy Farmer, Lenny Freeman, Ronald Gosnell, Joy Griffin, Claude Hathcock, Brenda Henderson, Peggy Hill, Wanda Hill, Harold Holbert. SIXTH ROW: Roy Huntley, Josephine Jackson, Leon Jackson, Elaine Johnson, Douglas Jones, Gary Jones, Steve Jones, Ann Justice, LaRue Justus, Theresa Kidd, Larry King. SEVENTH ROW: Terry King, Gene Laughter, Gail Laughter, Bobby Laughter, Ronald Ledbetter, David Levi, Claudia Lyda, Donna Lyda, Judy Lyda, Terry Lyda, Ricky McMinn. EIGHTH ROW: Teddy Melton, Ricky Moody, Kathy Neal, Carla Owenby, Carolyn Owenby, George Owenby, Wayne Owenby, James Page, Jefferson Parks, Joan Pryor, Naomi Pryor. NINTH ROW: Ronald Revis, Ronnie Rhodes, Elaine Rhodes, Ruby Rogers, Ronnie Ruff, Charles Seymour, Donald Staton, Charlotte Steadman, Nancy Steadman, Sarah Stepp, Terry Stepp.

ELEMENTARY GRADES

FIRST ROW, Left to Right: Doris Taylor, Refty Taylor, Hugh Tomas, Nancy Thomas, Foy Turner, Betty Ward, Linda Webb, Karen Williams, Janet Williams, Rosa Lee Worley. SECOND ROW: Mary Jo Andrum, Sheila Baldwin, Don Barnwell, Andy Beddingfield, Joan Cantrell, Michael Case, Anna Collins, Junior Connor, Cathy Connor, Sandra Cooksey, Charles Corn. THIRD ROW: Jane Cox, Mickie Cox, Wayne Cox, Danny Dalton, Shirley Dalton, Maurice Edney, Pat Edney, Lott Freeman, Patricia Freeman, Larry Gandy, Brenda Gilbert. FOURTH ROW: Dianne Griffin, Ronald Griffin, Joey Heather, Ellen Henderson, Debbie Hill, Rhonda Holbert, Alvin Honeycutt, Earleen Hyder, Brenda Jones, Tim Jones, Wanda Jones. FIFTH ROW: Brenda Justice, Charles Justice, Greg Lancaster, Marvin Lancaster, Frankie Ledbetter, Patricia Lewis, Eddie Lyda, Jenell Lyda, Maynard Lyda, Nancy Lyda, Wayne Lyda. SIXTH ROW: Ricky Marshall, John McCraw, Dennis McMinn, Michael McMinn, G. B. Merrell, Margaret Merrell, Richard Merrell, Monroe Millwood, Leonard Moody, Ray Moore, Lois Morgan. SEVENTH ROW: Harvey Neal, Linda Nix, David Odom, James Owens, Doris Pace, Dennis Pruitt, Mary Pryor, Victor Pryor, George Reed, Stan Rhodes, Joy Rogers. EIGHTH ROW: Pam Rollins, Roberta Ruff, Cindy Seymour, Joel Shepherd, Paulette Smith, Carl Strickland, Jimmy Taylor, David Thomas, Linda Thomas, Crystal Vuncannon, Janet Ward. NINTH ROW: Dale Warren, Mary Webb, Ronald Webb, Fredia Williams, Barbara Worley, Beverly White, Jane Wyatt, Wanda Youngblood, Sharon Anderson, Carl Baldwin.

FIRST ROW, Left to Right: Gillie Baldwin, Ray Baldwin, Phyllis Barnett, Renda Beddingfield, Connie Bishop, Steve Burgess, Wayne Burley, Theresa Cagle, Max Capps, Shirley Cole, Cecil Corn. SECOND ROW: Larry Corn, Tommy Corn, Teresa Cutshaw, Rita Dalton, Roy Dalton, Mike Engle, David Fowler, Rhonda Freeman, Ronnie Gilbert, Robin Gilliland, Doris Jean Gray. THIRD ROW: Cathy Greer, Rodney Griffin, Fred Hathcock, David Henderson, Judy Henderson, June Henderson, Jerry Hill, David Honeycutt, Tericia Huntley, Eugene Hyder, David Hudson. FOURTH ROW: Delilah Jackson, Linda Jackson, Alvin Jones, Don Jones, Bruce Justus, Jackie Justice, Janet Justice, Janet Laughter, Janet Laughter, John Laughter, Pauline Laughter. FIFTH ROW: Allen Lyda, Debra Lyda, Sharon Lyda, Randy Marshall, Laverne McCall, Linda Melton, Douglas Moon, Darlene Moore, Carolyn Neal, Billy Neal, Chuckie Nix. SIXTH ROW: JoAnn Owenby, Barbara Owens, Gordon Parris, Mike Pittillo, Janice Pryor, Marilyn Pryor, Lorna Ramsey, Brenda Reed, Arthur Rhodes, Debbie Rogers, Sally Ruff. SEVENTH ROW: Ruby Spicer, Jerry Stepp, Linda Stepp, Sonnie Stepp, Theodore Stevens, Marvin Strickland, Debbie Stroop, Lewis Vuncannon, Anita Ward, Jimmy Wheeland, Margie Whitlock. EIGHTH ROW: Billy Williams, Connie Williams, Karen Youngblood.

ELEMENTARY GRADES

HOLLAND

CHRISTMAS

THE 1961 APPROACH

French in the seventh and eighth grades.

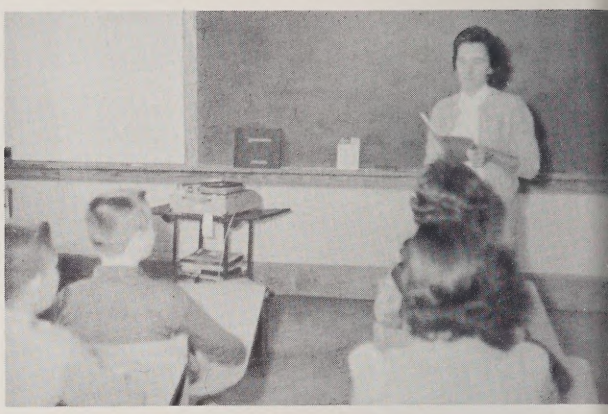

NDEA

National Defense Educational Act gives the grammar grades additional equipment to meet the 1961 approach to modern education.

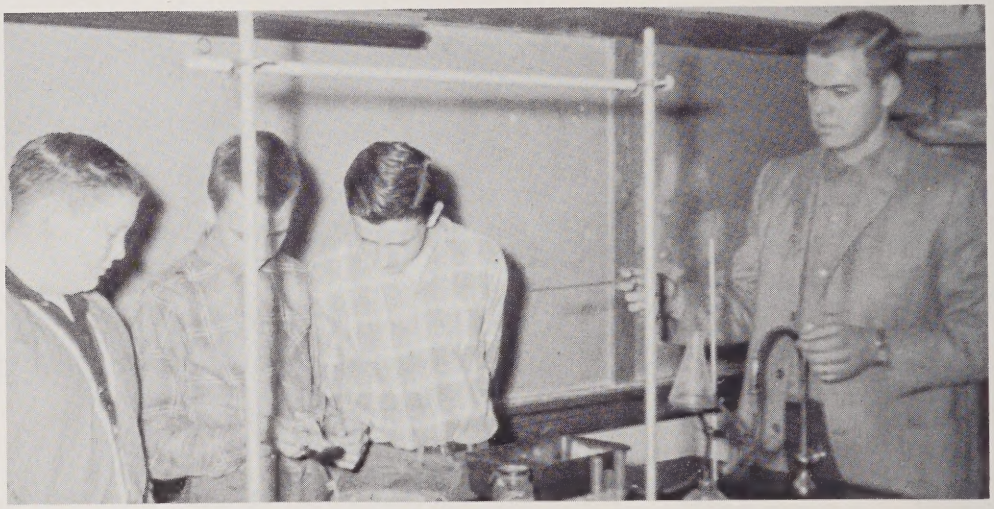

Science in Junior High.

Examining science equipment in the fourth grade.

Abacus in grade one.

Edneyville develops quality whether in apples or youth.

ACTIVITIES

BETA CLUB

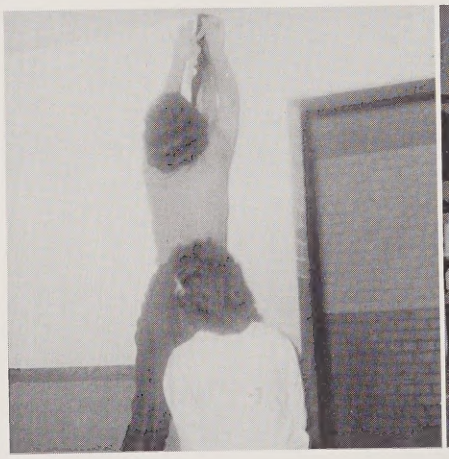

FIRST ROW, Left to Right: Mrs. Burley, Sponsor; Harry Ballard, Vice-President; Darlene Newman, Treasurer; Joan Henderson, President; Mary Jeanne Potts, Secretary; Kay Huggins, Reporter. SECOND ROW: Shelby Staton; Barbara Simpson; Nancy Brevard; Nancy Barnwell; Janice Hyder; Vera Freeman; Patsy Neal; Jo Ann Staton. THIRD ROW: Howard Sitton; Richard Barnwell; Carl Freeman; Larry Jones; Don Stepp; Mickey Pryor.

The National Beta Club is a non-secret, achievement-service organization for students of senior high schools. Its purpose is the promotion of honesty, service, and leadership.

This year the members have concentrated on several compaigns. Their most important one was the "Clean-Up Campaign." Other activities include a tea given for the seniors and their parents, sending of representatives to the state convention, and recreational activities for the group. The members provided a Christmas tree in the hall for the faculty and the students.

"Let us lead by serving others."

QUILL STAFF

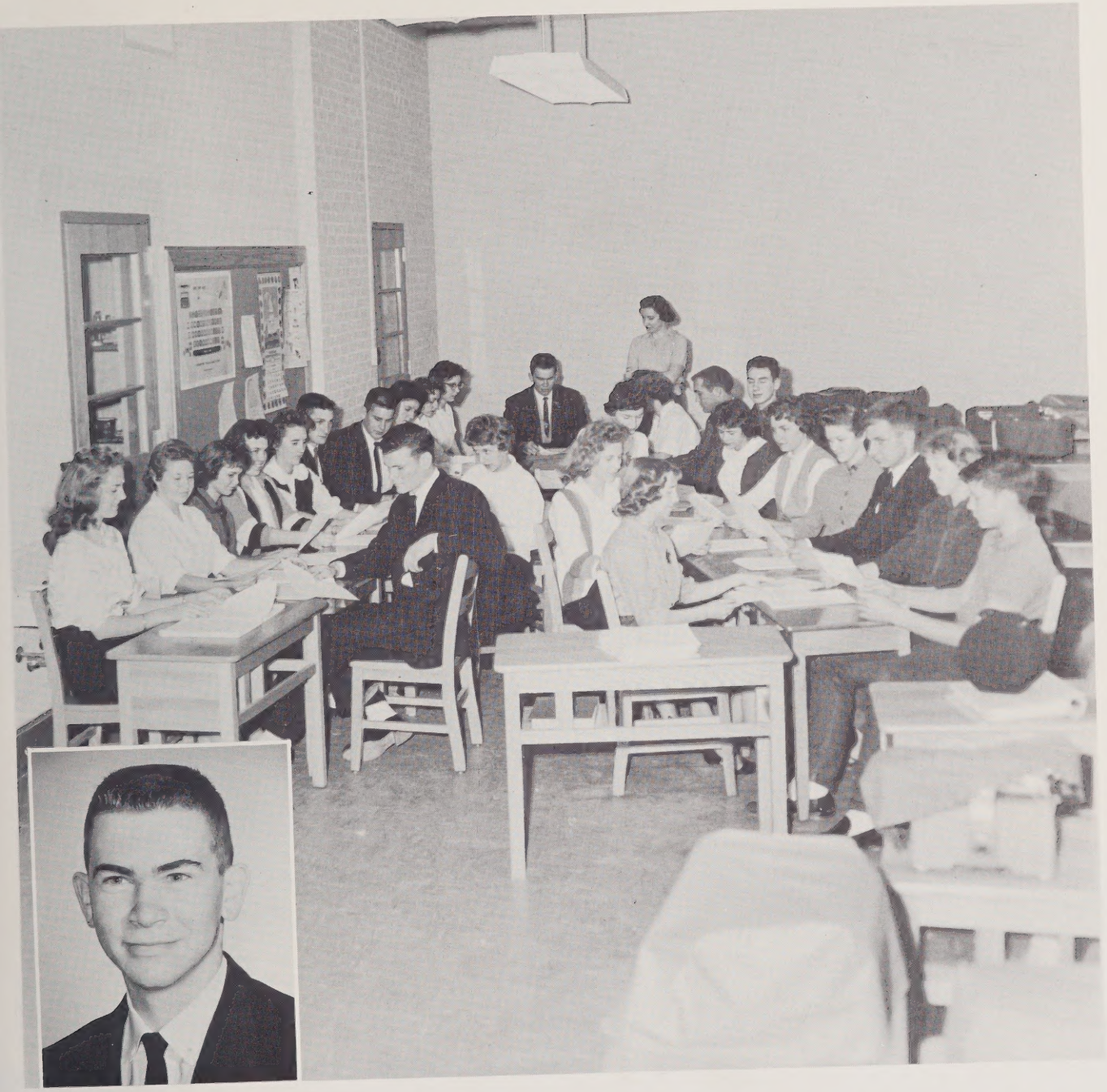

Editor, Kay Huggins; Assistant Editor, Nancy Barnwell; Feature Editors, Patsy Neal, Paula Holms, Beverly Burroughs, Mickey Wilson; Sports Editors, Joel Gentry, Susan Gale; Girl's Sports Editor, Evelyn Jackson; Art Editors, Joan Henderson, Julia Freeman, Melvin Justus, Joanne Rogers, Lorene Rogers, Shelba Staton, Lucille Watkins; Social News, Pat Freeman; Alumni News, DeLois Williams; Typists, Sandy O'Connor, Darlene Newman, Pat Lusk; Advertising, Harry Ballard, Jerry Laughter; Printers, Richard Barnwell, Curtis Corn; Faculty Advisor, Mrs. Dantzler.

The Quill Staff, under the new supervision of Mrs. Dantzler, is a large group of students who gather material, write articles, type them, and then print the paper. The Quills are then distrubuted to students and members of the faculty. Each month many students, teachers, and parents look forward to this publication.

CHORUS

FIRST ROW, Left to Right: Mrs. Burley, Director; Sarah Hill, Accompanist; Judy Brevard, Mary Justus, Billie Mae Morgan, Sylvia Laughter, Paula Holmes, Danny Ledbetter, Allan Dunlap, Kenny Pryor, Julia Freeman, Sue Ogle, Peggy Ogle, Geneva Arrowood, Katie Lyda. SECOND ROW: Clover Lyda, Barbara Sue Wilson, Cathy Voncannon, Evelyn Camp, James Thomas, Donnie Williams, Joel Gentry, Ann Turner, Pat Lusk, Grace Brigman, Edith Edwards, Sandra Williamson, Esther Ruff. THIRD ROW: Mary Sue Wilson, Barbara Newman, Rebecca Wilson, Sharon Rogers, Marie Pryor, Lorene Rogers, Nancy Brevard, Harry Ballard, Johnny Johnson, Lewis Lyda, Jerry Winters, Kirby Lou Jones, Ellen Nix, Jereline Beddingfield, Carolyn Whiteside, Viola Edwards, Frances Thompson. FOURTH ROW: Phyllis Corn, Jo Anne Robinson, Nancy Moore, Barbara Simpson, Beverly Burroughs, Jerry Corn, H. J. Suratt, Jim Peeler, Kay Huggins, Tayler Davis, Sarah Davis, Judy Pittillo, Mary Jeanne Potts, Eileen McCraw, Jackie Strickland, Mickey Dee Wilson, Barbara Maxwell.

The mixed Chorus has two purposes. The first one is to provide an opportunity whereby people may find personal satisfaction through musical expression. This explains why one does not have to try out for chorus membership.

The secondary purpose is to provide music for various school and community activities. Each year the group attempts to present one program of popular songs and dances, to take part in a Christmas program, and to present an Easter Cantata. In addition, they generally perform in a radio broadcast and for the Kiwanis Club.

The Grand Finale!!

Remember Running Bear?

KEY CLUB

J. W. McCrary, Sponsor; Lemuel Oates, President; Don Stepp, Secretary; Joel Gentry, Treasurer; Gary Lance, Reporter; Curtis Corn; Sandy Davis; Carl Freeman; Kay Huggins; Carol Lance; Wayne Lanning; Jerry Laughter; Norman Lyda; Tommy Mc Craw; Dennis Nix; Talmadge Penland; Howard Sitton; James Thomas.

The Key Club, sponsored by the Kiwanis Club of Hendersonville, is composed of male students from the Sophomore, Junior, and Senior classes who display leader-ship and show a special interest in school activities. The foremost purpose of this club is to serve the school and community and to prepare for a useful citizenship.

One of the chief projects this year was buying the Athletic Department a washing machine. (Now Edneyville can expect clean dressing rooms and clean uniforms.) Another important project was to support the NDEA.

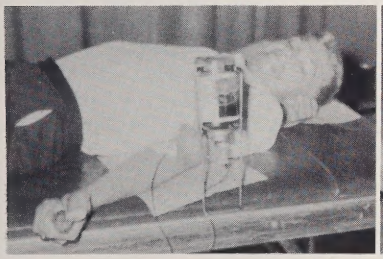

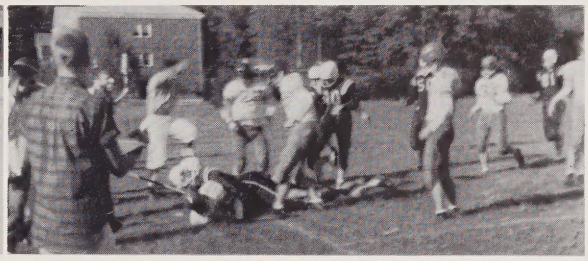

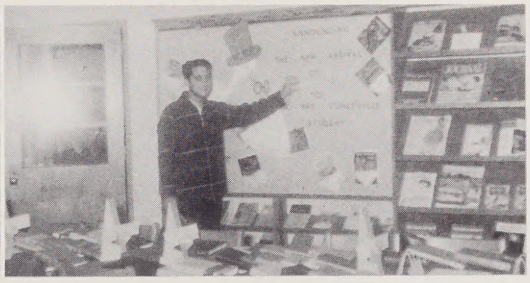

The library is the heart of our school. The various facets of the library program include reading and reading guidance, reference services and research, library instruction and personal, social and vocational guidance. Our library is a learning center which fosters a respect for good workmanship along with the thrill of acquiring "ultimate wisdom." In today's world, quality education demands good school libraries; and an efficient staff of library assistants work with Mrs. Lawter toward this goal.

LIBRARY ASSISTANTS

FIRST ROW, Left to Right: Shelby Staton, JoAnne Staton, Joanne Rogers, Mary Jeanne Potts, Rebecca Wilson, Jereline Beddingfield, Nancy Moore, Verline Waldrup, Frances Frisbee, Leona Lyda. SECOND ROW: Elaine Huntly, Erma Huntly, Annalee Fleck, Billie Mae Morgan, Deanna Sumner, Barbara Sue Wilson, Joan Henderson, Mrs. Lawter, Librarian; Judy Pittillo, Kenny Harris, Jim Peeler, Jerry Winters, Jerry Corn.

F. H. A.

SEATED, Left to Right: Mickey Dee Wilson, Historian; Paula Holms, Parliamentarian; Sandy Gale, Secretary; Patsy Neal, President; Mrs. Henderson, Sponsor; Jeanne Freeman, Vice-President; Pat Lusk, Reporter; Beverly Burroughs, Treasurer; Mary Sue Wilson, Songleader.

The Future Homemakers of America are one of our most active organizations under the new supervision of Mrs. Henderson. The F. H. A. is devoted to building a better home life and creating leadership in our school and community.

The F. H. A. members adopted a needy family for Christmas, sold Stanley products to buy new equipment for the Home Economics Department, and went to the F. H. A. Rally in Brevard.

F. F. A.

Under the direction of Mr. Davis, the F. F. A. members are learning agricultural leadership, citizenship, and cooperation.

The F. F. A. have sold light bulbs to raise money for new equipment this year.

FIRST ROW, Left to Right: Tommy Clingenpeel, Danny Williams, Lewis Lyda. SECOND ROW: Ray Justus, Sentinel; Wayne Williams, Tayler Davis, Secretary; Jerry Cantrell, Treasurer. THIRD ROW: Scot Freeman, Norman McMinn, Mr. Davis, Sponsor. STANDING: Cody Jackson, President; Mack Pittillo, Vice-President. (Not Pictured)

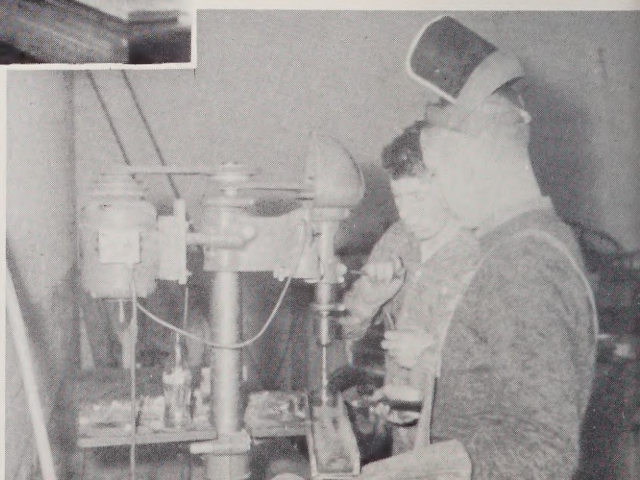

SCIENCE CLUB

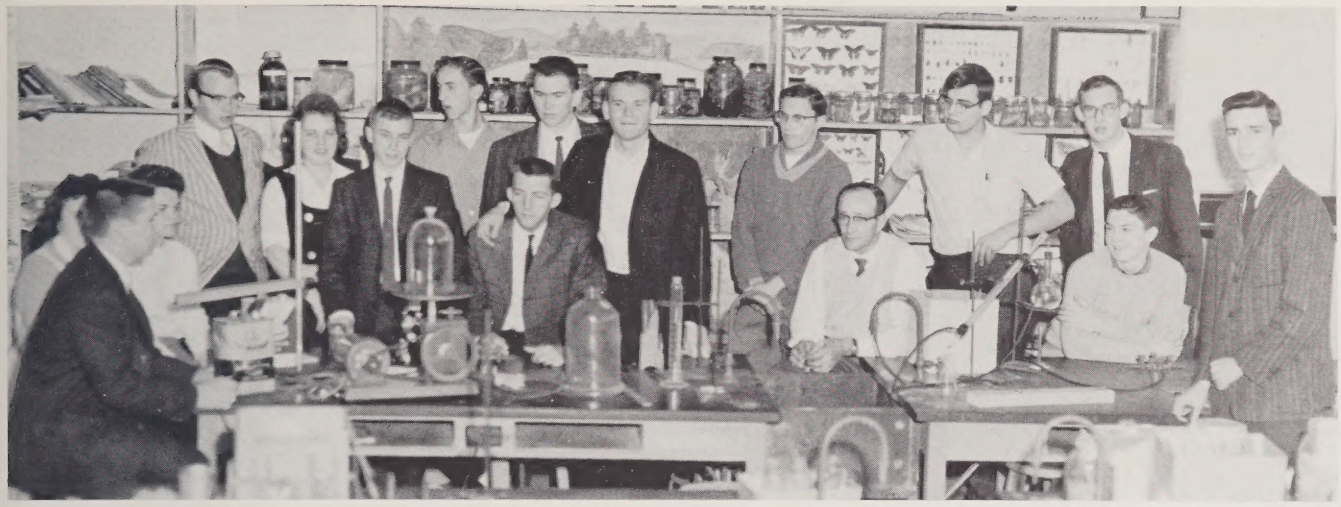

SEATED, Left to Right: Shelby Staton, Harry Ballard, Judy Beddingfield, Don Stepp, Mr. Rogers, Sponsor; Ray Searcy. STANDING: Gary Lance, Jo Ann Staton, Mickey Pryor, Bill Corn, Kay Huggins, Curtis Corn, Kenny Harris, Carl Freeman, Howard Sitton, Larry Jones.

Interest in science is started in the lower grades, and many students continue their interest through high school. These students are the ones who participate in the Science Club.

The new NDEA equipment has made science study in our lab more interesting and thorough.

BOY SCOUTS

1961 promises to be the best year in the history of troop 605. Mr. Wilson organized the Edneyville Boy Scout Troop in the fall of 1947. For many years it has been recognized that Troop 605 is the outstanding Scout unit in the Land O' Sky district. Currently there are 57 members: 6 Tenderfeet; 27 Second Class; 8 First Class; 15 Stars; 1 Life.

FIRST ROW, Left to Right: Terry Lyda, Tommy Cagle, Charles Frye, Mickey Corn, Joe Pace, Bud Arrowood, J. L. Justice. SECOND ROW: Wayne Wyatt, Jerry Barnwell, Gary Freeman, Steve Gale, Michael Williamson, Chad Henderson, Arthur Whiteside. THIRD ROW: David Brevard, Tony Lyda, J. C. Williams, Hubert Burgess, Paul Sexton. FOURTH ROW: Phillip Zulick, Larry Gilliland, Herbie Henderson, Charles Gunner. FIFTH ROW: David Wyatt, Oscar Farmer, Randy Holbert, Wayne Barnwell, Eugene Beddingfield, Gary Corn. SIXTH ROW: Vincent Hudgins, Ronnie Burgess, Michael Lyda, Larry Whiteside, Gary Green, Jerry Young, Stanley Capps, Ronnie Shoemaker, David Pruitt, Bobby Justice.

SALUTE TO EDNEYVILLE

LEFT TO RIGHT: Sandy Gale, Rosemary Underwood, Wilma Edney, Ellen Nix, Sarah Hill, Paula Holmes, Joyce Barnwell, Marilyn Lyda, Roseanne Maxwell, Mickey Dee Wilson.

Our majorettes--Color, beauty, and variety to the up and coming elementary band and the entire school.

ACADEMICS

Even though Edneyville High School has been fully accredited for many years, it must continually strive to meet the challenges of college and industry for more widely and better prepared graduates.

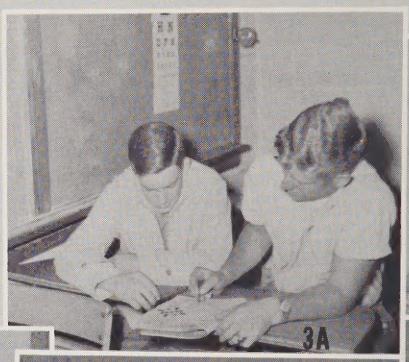

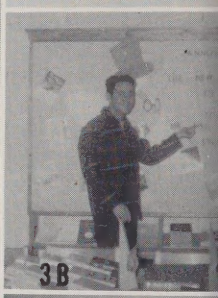

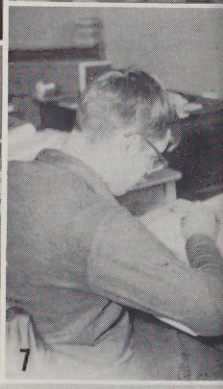

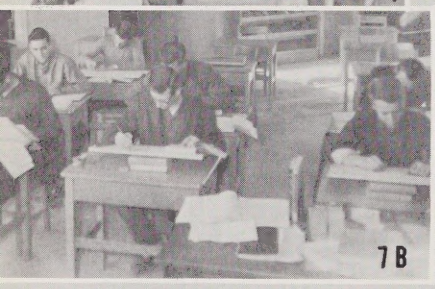

2. Where shall we go with all our up-to-date knowledge? Ask the guidance counsellors, Mrs. Lawter and Mr. Wilson.

3.

3(a) There is always encouragement to read the ever growing library

3(b) material along with the texts of required curriculum.

4. Miss Cody, true to her past in turning out good secretaries and bookkeepers.

5. Again Edneyville meets the challenge of industry-Mrs. Dantzler's new course in Business Machines.

6. The vocational classes, Home Economics and Agriculture, meet the demands of pratical living.

7.

7(b) A new course, mechanical drawing, has been added this year.
Engineering schools, we're preparing them.

GEARED TO AGE OF OUTER SPACE

The National Defence Education Act matches funds of the schools and states, and this year of 1960-'61 (2nd year of participation for Edneyville) we see the Language Department joining the Mathematics and Science Departments receiving NDEA equipment.

Our secretary can not find her desk until the NDEA packages are properly dispersed.

Our card catalog shows the increase in volumes of books received through the NDEA and the interest in the portable lending library.

The modern way is the linguistic way of tape recordings.

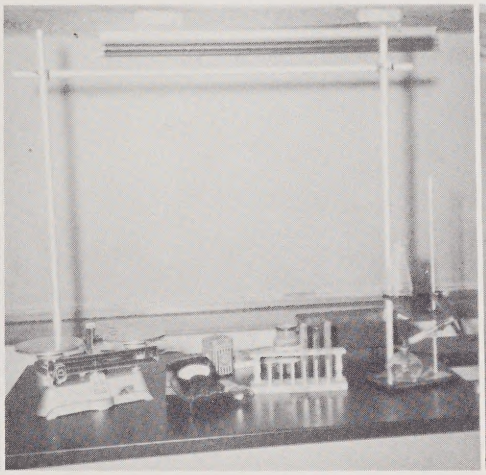

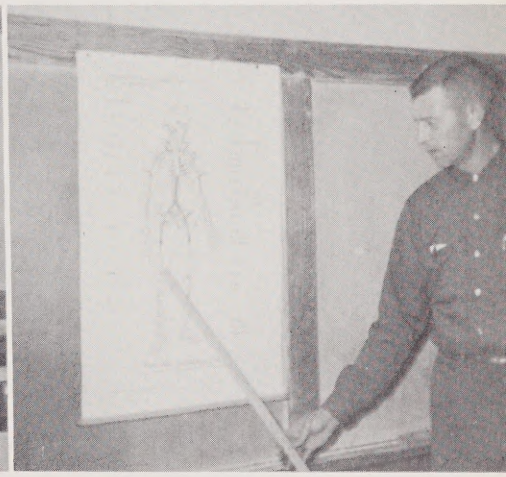

Earphones--ooh! We're in the Space Age now.

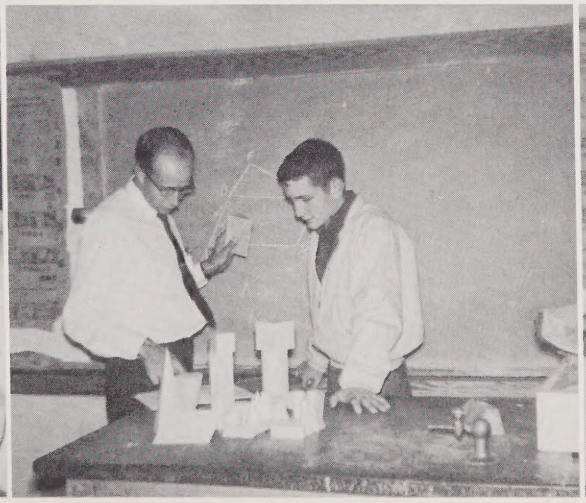

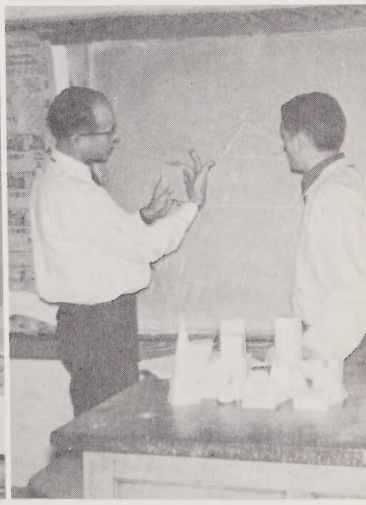

It keeps three science and math teachers busy teaching us how to use this equipment.

SALUTE TO WORKERS

Jerry Corn, Talented in creative arts, uses his ability to give Edneyville good library bulletin boards, interesting posters for various occasions, and excellent performances in drama and interpretative reading.

Richard Barnwell, high salesman in the magazine sales campaign, was awarded a radio. Thanks to him the class reached its goal.

The boys' chorus sings many special numbers at each performance of the whole chorus. We're proud of their looks, as well as their voices.

Can they sell! Magazines, ads for homecoming programs or school publications, Stanley products, World's Finest Chocolate, and Christman lights. All goes for betterment of the school.

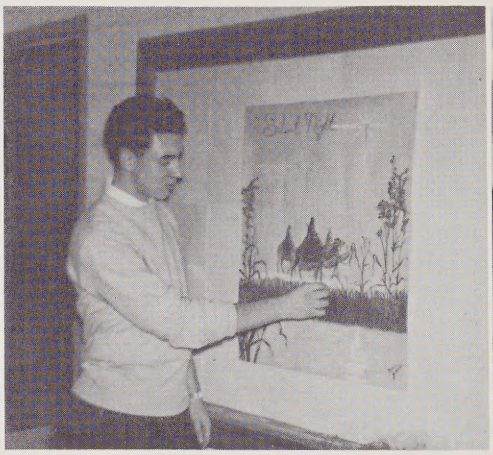

Melvin Justus, can't say no to any one requesting a beautiful piece of art work.

Typical of those who assist with assembling new equipment or running of duplicated material.

History says an army moves on its stomach, Edneyville salutes the lunchroom staff, who keep the youth well-fed.

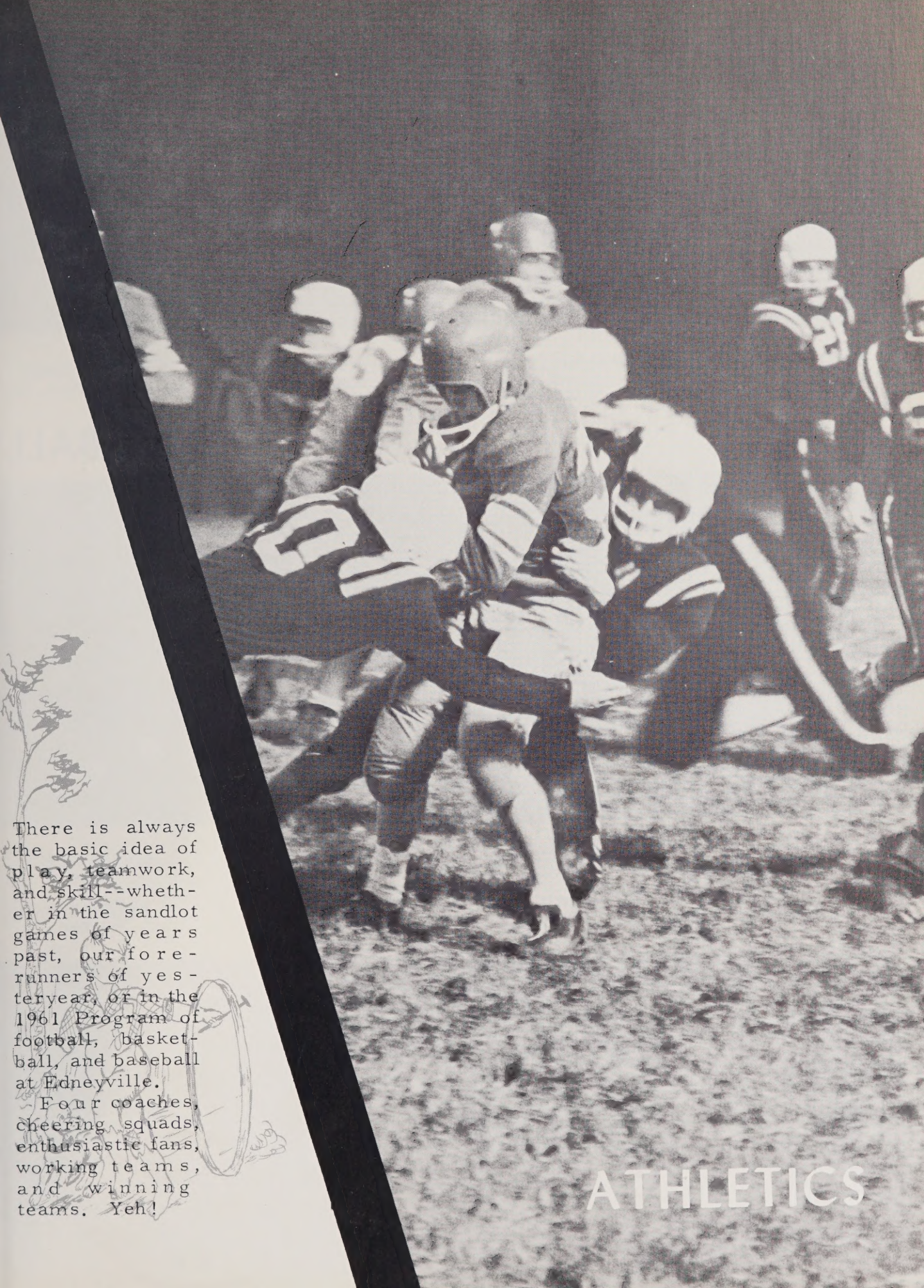

ATHLETICS

There is always the basic idea of play, teamwork, and skill--whether in the sandlot games of years past, our forerunners of yesteryear, or in the 1961 Program of football, basketball, and baseball at Edneyville.

Four coaches, cheering squads, enthusiastic fans, working teams, and winning teams. Yeh!

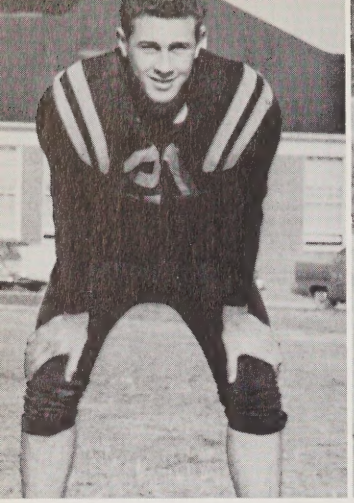

LEMUEL OATES
Co-Captain, Fullback

JOEL GENTRY
Co-Captain, All Conference
Halfback

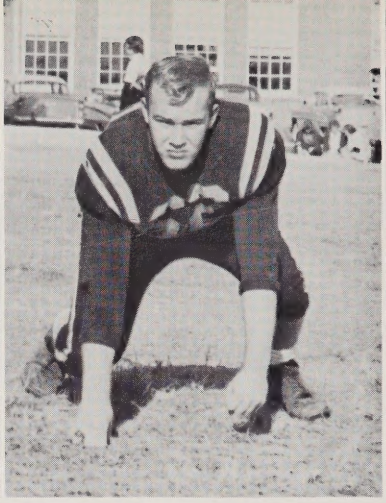

GARY LANCE
All Conference, Tackle

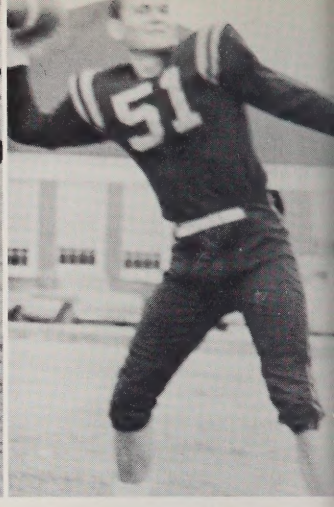

CURTIS CORN
All Conference, End

FOOTBALL

HARRY BALLARD
Guard

SANDY DAVIS
End

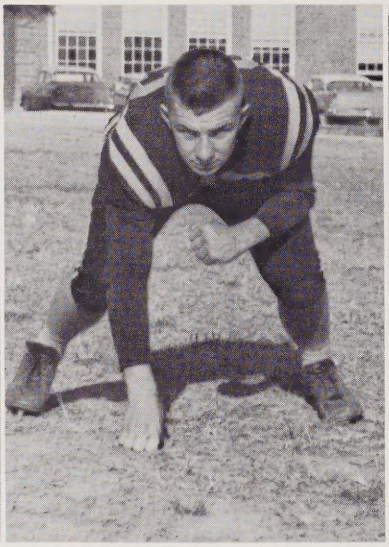

RICHARD BARNWELL
Tackle

JOE WITAKER
End

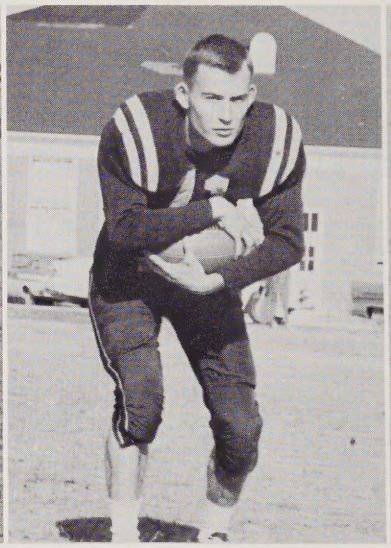

TALMADGE PENLAND
Halfback

TOMMY McCRAW
Halfback

HOWARD SITTON
Tackle

WILLIAM BRIGMAN
End

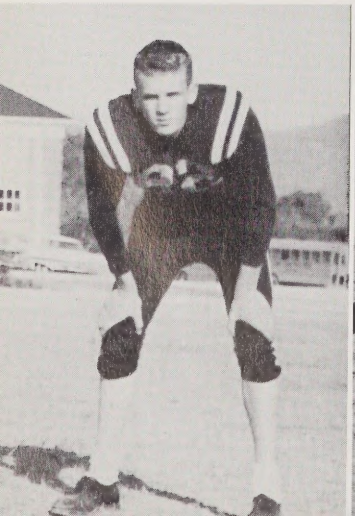

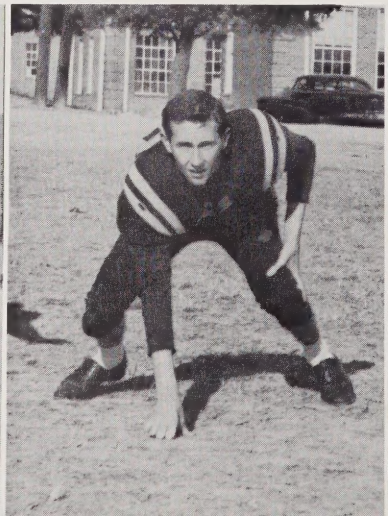

JUNIOR BURGESS
End

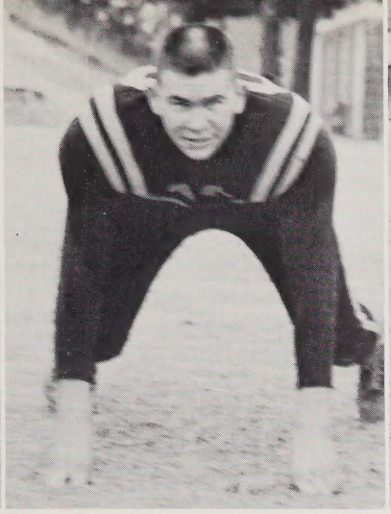

KAY HUGGINS
Tackle

JERRY LAUGHTER
Guard

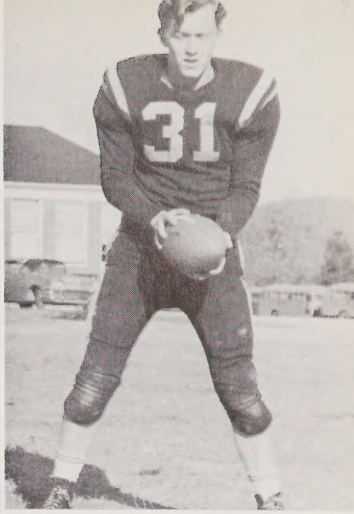

JIMMY PEELER
Quarterback

JAMES THOMAS
Center

DAVID GENTRY
Halfback

HOYT ALBERTSON
End

RONNIE SHEHAN
Quarterback

LARRY OGLE
Halfback

JOHNNY LAUGHTER
Guard

CARROLL LANCE
Center

PHIL CORN
End

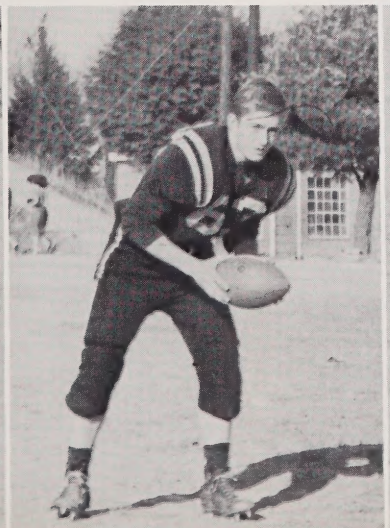

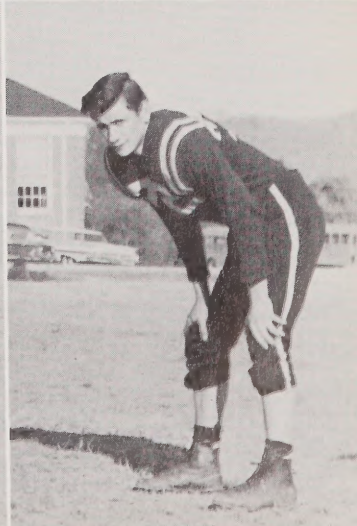

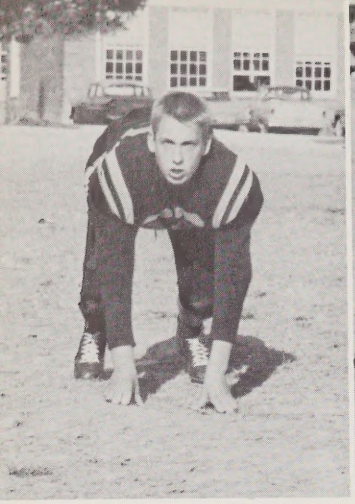

LEWIS LYDA
Guard

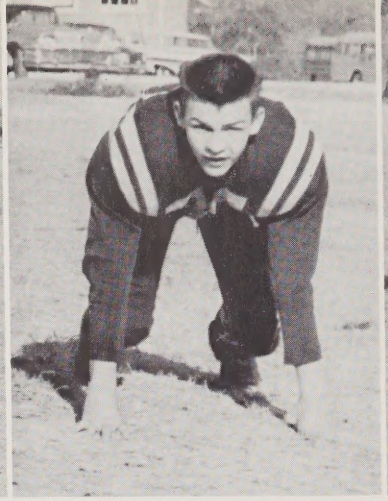

DWIGHT GILBERT
Guard

WILLEY JOE LAUGHTER
Guard

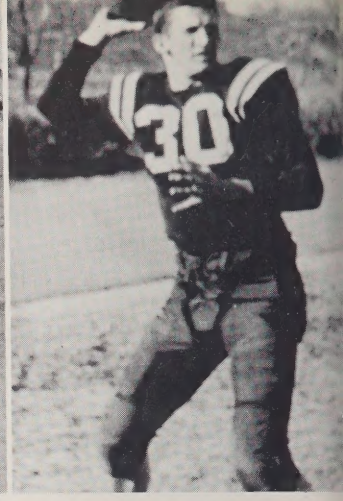

MIKE FLETCHER
Quarter Back

T.D. Homecoming Style

Hold that line!

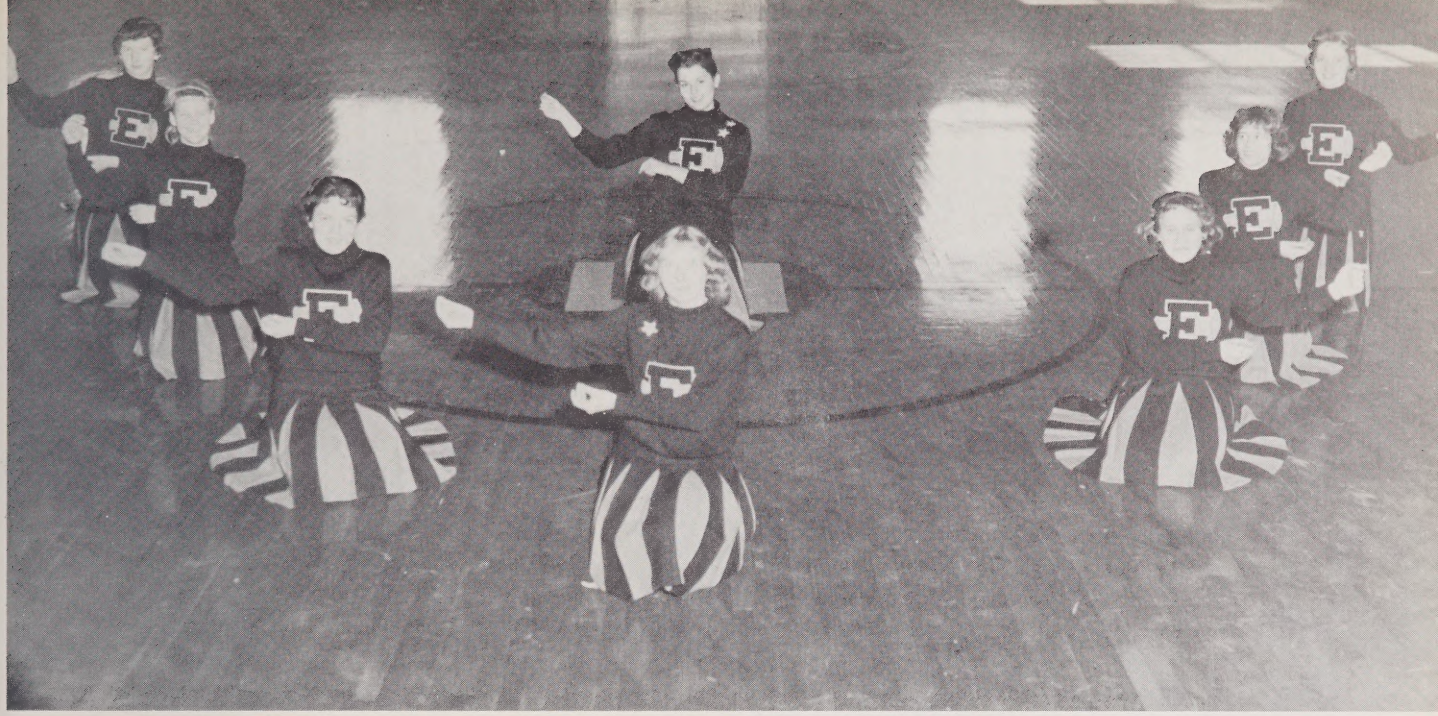

LEFT TO RIGHT: Beverly Burroughs, Janice Hyder, Sylvia Taylor, Julia Freeman, Donna Corn, Pat Lusk, Nancy Barnwell, Mary Jeanne Potts, Captain.

CHEERLEADERS

All the way big team, All the way! !

We got a yell ! !

Two of our seniors.

GIRLS' BASKETBALL

We want a basket.

The team got in a huddle

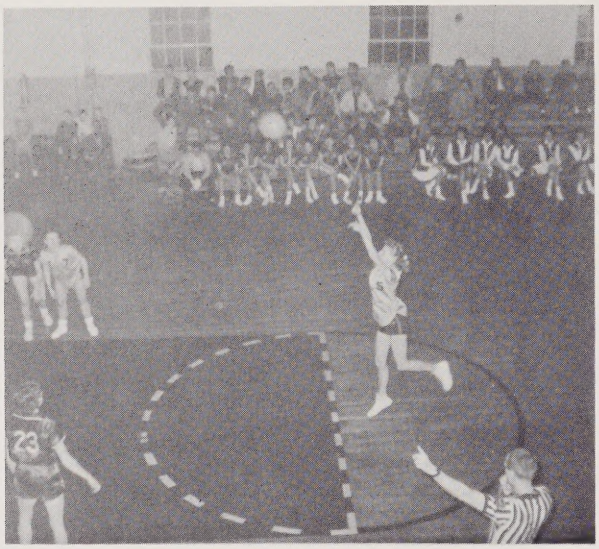

Come on Mickey!

Jump Kirby, Jump!

FRONT ROW, Left to Right: Vera Freeman, Sarah Hill, Co-Captains. SECOND ROW: Margaret Lancaster, Marie Pryor, Barbara Whitaker, Mickey Dee Wilson, Susan Gale, Sarah Davis, Sandy Gale, Jeanne Freeman, Ann Turner, Ellen Nix, Tom Pryor, Coach.

LEFT TO RIGHT: Larry Ogle, Joel Gentry, Jerry Laughter, Talmage Penland, Richard Barnwell, Junior Burgess, Co-Captains; Harris Pryor, Coach; Hoyte Albertson, Kay Huggins, Curtis Corn, Tommy McCraw, Jerry McCraw, Mickey Pryor.

BOYS' BASKETBALL

Our Team is red hot.

Many moons ago ! !

All tied up ! ! !

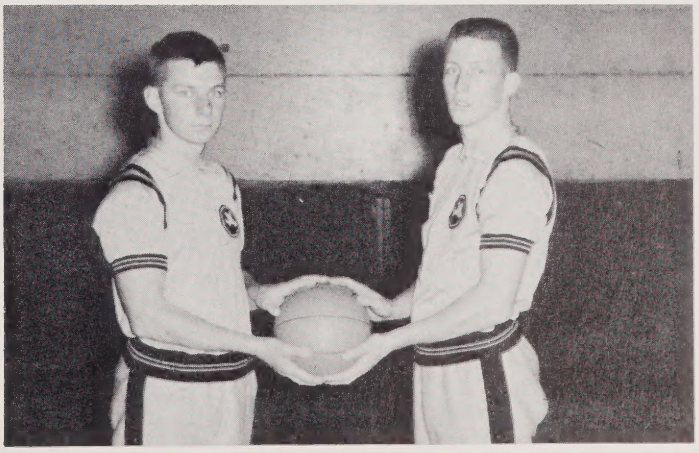

They're the captains of our team.

JUNIOR VARSITY BASKETBALL

LEFT TO RIGHT: David Gentry, Dwight Gilbert, James Coston, Co-captain; Sandy Davis, Wayne Williams, David Thompson, William Brigman, Wayne Melton, Scott Freeman, Captain; (Not pictured) Ellis Lyda, Coach.

The Junior Varsity is composed of boys from the freshman and sophomore classes. Competing with other county Varsity teams, these boys are gaining experience to put in use next year on the Varsity team.

BASEBALL

These players are only a nucleus of the team which will be fully organized with the hopes of becoming the champions of the Pisgah Conference.

FIRST ROW: Left to Right: Jerry Laughter, Harry Ballard, Richard Barnwell, Joel Gentry, Jerry McCraw. SECOND ROW: Gary Lance, David Thompson, Don Stepp, Hoyte Albertson, James Sullivan, James Thomas, Harris Pryor, Coach.

JOEL GENTRY
Basketball
Football
Baseball

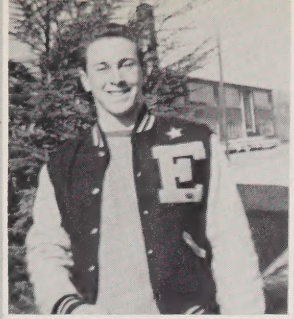

LEMUEL OATES
Football

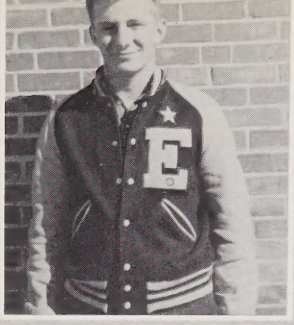

RICHARD BARNWELL
Basketball
Football
Baseball

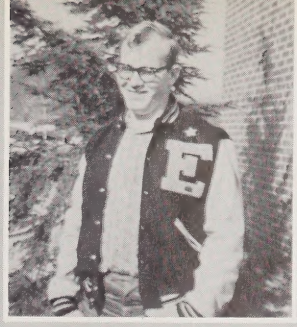

GARY LANCE
Football

JERRY LAUGHTER
Football
Basketball
Baseball

HARRY BALLARD
Football
Baseball

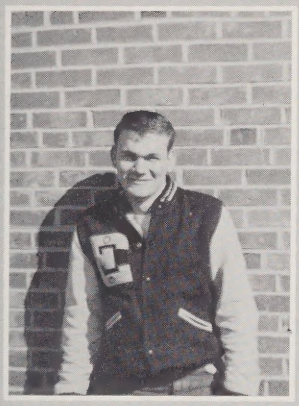

CURTIS CORN
Basketball
Football

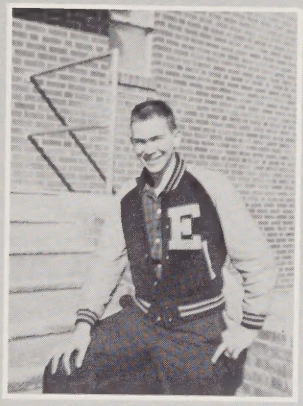

KAY HUGGINS
Football
Basketball
Baseball

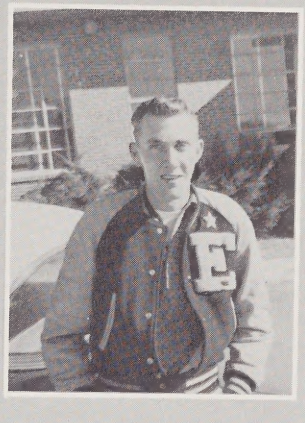

STEVE HOLLINGWORTH
Basketball

JIMMY PEELER
Football

LETTERMEN

JERRY McCRAW
Basketball
Baseball

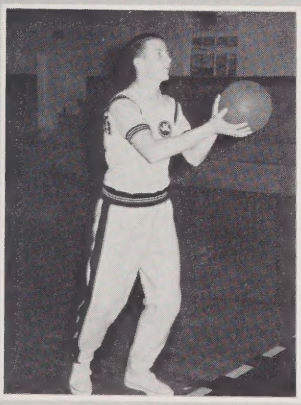

JUNIOR BURGESS
Basketball
Football
Baseball

JULIA FREEMAN
Cheerleading

MARY JEANNE POTTS
Cheerleading

PAT LUSK
Cheerleading

UNDERCLASSMEN

HISTORIC BATTLES. . .AND BATTLERS

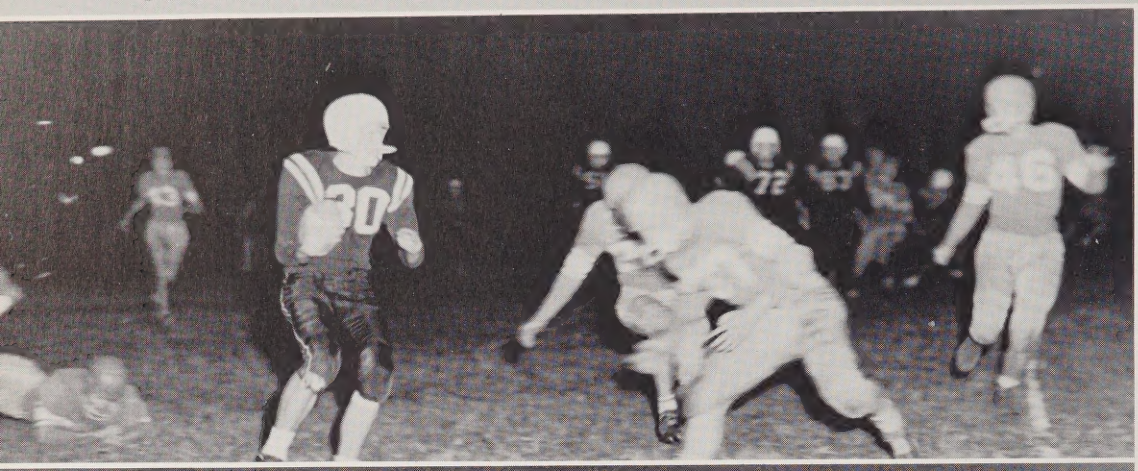

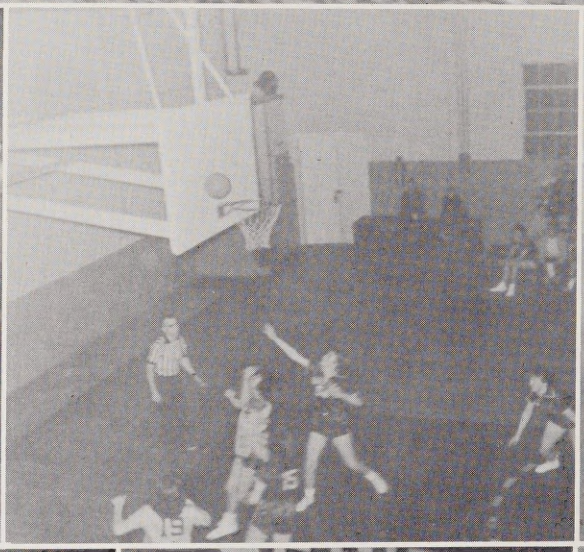

Chivalry gone? Not by any means. Whether the beaux and the belles of yesteryear, the gallants and the maidens of later years, or the stars and the starlets of today--the quest for charm, sincerity, wholesomeness, and honor is the same.

FEATURES

HOMECOMING

Pat Lusk, our Homecoming Queen, was escorted by co-captains, Lemuel Oates and Joel Gentry, onto the field at halftime ceremonies to receive the crown and loving cup so proudly carried by crown-bearer Wayne Burley. After the coronation, she and her court were honored with music from the H. S. Chorus as they were escorted to the Edneyville grandstand.

LEFT TO RIGHT: Paula Holmes, Peggy Ogle, Vera Freeman, Sandra O'Connor, Pat Lusk, Queen; Julia Freeman, Grace Brigman, Ann Turner, Sue Ogle.

Long live the crown . . . long live lovely ladies!

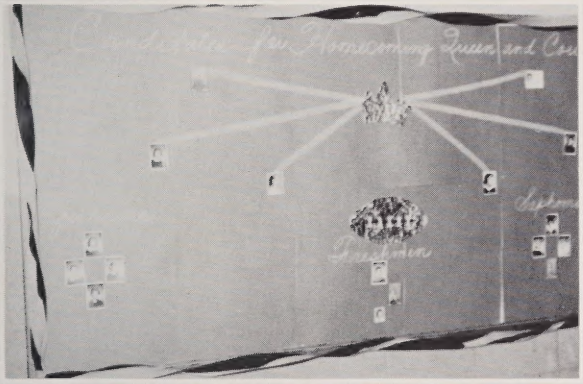

The annuals of democracy.

The trappings of glory.

History is a story of parades.

The Victory Dance.

APPLE FESTIVAL QUEEN AND CHRISTMAS QUEEN

Miss Joan Henderson was chosen as Apple Festival Queen and Christmas Queen because of her beauty, charm, and personality.

MISS-HI-MISS

Miss Patsy Neal was chosen by the senior class as Miss Hi Miss because of her scholastic ability, well-rounded character, and her outstanding leadership.

DeLOIS WILLIAMS
Miss 1961

JANICE HYDER
Miss 1962

MISS WHISPERING PINES

WILMA EDNEY
Miss 1963

PAULA HOLMES
Miss 1964

THE SPIRIT OF EDNEYVILLE

Julia Freeman and Lemuel Oates were chosen as the Spirit of Edneyville because of their participation in school activities and their active school spirit.

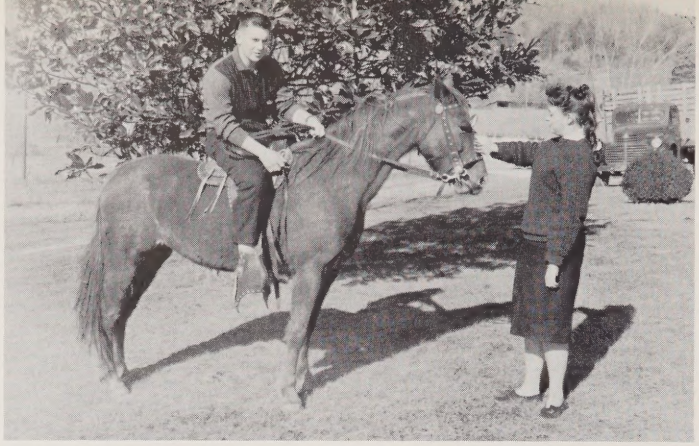

SENIOR

It just goes to show one never knows what they will be doing- only that they will be doing it well. Whether in the gym, the classroom, the halls, the stage, home, community, church--or even on old Dobbin, teen years are full-packed years for MARY JEANNE POTTS and HARRY BALLARD, BEST ALL ROUND.

Previewing the stately meals that come on the wings of success, KAY HUGGINS and SHELBA JEAN STATON master the situation at Edneyville, the place where their paths to success all began when they were voted 1961 MOST LIKELY TO SUCCEED.

History repeats itself--even from 18th century England to 20th Century Edneyville, in an apple orchard version of the Sir Walter Raleigh and Queen Elizabeth story performed by GARY LANCE and DeLOIS WILLIAMS, the MOST COURTEOUS.

As in all histories, Edneyville has dinners and balls and music and dancing. Reigning over the occasions of pageantry, as well as the gatherings in the halls or at the games, are KATIE LYDA and JERRY LAUGHTER, Edneyville's MOST CHARMING.

SUPERLATIVES

There were Valentino and Marlene Dietrich...there were Clark Gable and Helen Hayes...there were Tony Curtis and Kim Novak... and then Edneyville had REBECCA WILSON and JOEL GENTRY, BEST LOOKING.

"Getting through" four years of E.H.S. might be compared to walking a teetering log. Most of us managed it and, in the process, developed some of the qualities that made PAT FREEMAN and NORMAN LYDA, MOST DEPENDABLE.

Hard work, along with high dreams, has changed America from an island in the corner of the world to the center of that world. Perhaps someday Edneyville too will undergo a metamorphosis, because we're counting on the efforts of JUDI PITTILLO and RICHARD BARNWELL, MOST INDUSTRIOUS.

These two gained their title through four years of fun, laughter, and friends. Sipping cider (20th century carbonated) through a straw marks PAT LUSK and CURTIS CORN, MOST POPULAR.

SENIOR SUPERLATIVES

Following in the great American tradition of cutting down cherry trees, the open press conferences, and the right for the rights of man, the seniors proudly title MARY JUSTUS and KENNY HARRIS, MOST SINCERE.

Straight from the Stone Age, history has managed to maintain its sense of humor. Edneyville has profited from many a laugh from JOANNE ROGERS and DOUGLAS SINGLETON, WITTIEST.

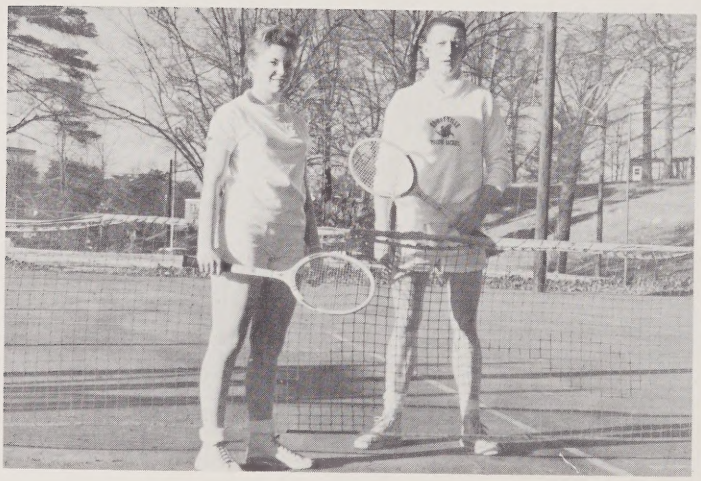

By showing their interest and abilities in sports SHARON ROGERS and JUNIOR BURGESS are MOST ATHLETIC.

As she smiles and waves to her many friends, SANDRA O'CONNOR exemplifies the spirit that gained the title, PERSONALITY PLUS, for her and BILL CORN. Evidently Bill's personality is demanded elsewhere on photographer's day.

HONOR STUDENTS

LEFT TO RIGHT: Patsy Neal, Harry Ballard, Joan Henderson, Kay Huggins, Richard Barnwell, Darlene Newman, Delois Williams, Shelba Staton.

Edneyville Marshals

"Mumbo Jumbo"

Junior-Senior at Grove Park Inn

FUN THROUGH THE SEASONS

Joan off to Apple Festival.

Magazine sales and girls' treat to boys'.

Prince
Steve Gale

Football season and Homecoming Game.

HALLOWEEN FESTIVITIES

Halloween King and Queen
Don Stepp and Julia Freeman

Bill Corn
M. C. of the Carnival

Princess
Karen Stepp

1. And now Christmas with parade and party.
2. Snow gave us some extra holidays.
3. We prepare for a great performance.
4. A memorable occasion was our Junior-Senior.
5. Spring brings time for picnics and camping trips.
6. Some students have spring fever.
7. And finally the day we have all been waiting for--Graduation.

COUPLING ALONG

"What did you say?"

"We are waiting for Santa."

"Always working?"

"Please no pictures---"

"Who wants to dance?"

We appreciate our advertisers. Let's patronize them!

ADVERTISING

State Street, Chicago -- with G. E. Outdoor Lighting Systems Derives Many Benefits as "World's Brightest Street" at Night

The world's brightest street at night is Chicago's State Street. . . lighted with fluorescent luminaires designed and produced at the "Outdoor Lighting Center of the World," General Electric's headquarters for its outdoor lighting business located at Hendersonville, North Carolina.

The illustration above shows the shopping district of State Street. Here, close to 399 top-quality General Electric Form 606 luminaires, mounted on specially designed "tree like" poles provide 14 footcandles of illumination!, a truly outstanding installation.

Cities throughout America, including small and larger communities in Western North Carolina, are today "lighting up." This offers many benefits to all citizens. Lighting is credited with lowering crime and highway deaths of all sorts. . . with improving safety, and even business.

GENERAL ELECTRIC is looking for people who are truly prepared for the wide variety of assignments available in the electrical industry. --If you would like to explore the possibility of a career with General Electric, contact R. K. Bullock, OX 2-1431.

Good lighting is an attribute of progressive communities. You, as tomorrow's citizens, will want to make sure that good lighting makes your streets and highways -- your ballparks and stadiums useful at night. . . safe and enjoyable for all.

Progress Is Our Most Important Product

GENERAL ELECTRIC

Outdoor Lighting Department Hendersonville, N. C.

Compliments of

BERKELEY MILLS, INC.

You'll never know what a field can yield until you use RAINBOW

Do you really know what sort of yields your land might produce with the right fertilizer?

You won't know for sure . . . until you use the best in premium fertilizer, Rainbow Plant Food. Rainbow is several cuts above anything you've ever used before . . . tailored for your soils and crops, scientifically designed to feed crops all season long.

Here's an easy way to find out for yourself how much difference Rainbow can make in yields and profits. Put Rainbow on your own soil this year. See how much more a field can yield . . . when fertilized with Rainbow Premium Plant Food. Call us for full details.

Francis & Wright, Inc.

Hendersonville, North Carolina

International

RAINBOW

Winston-Salem, North Carolina
and
Spartanburg, South Carolina

Compliments of

Western North Carolina Apple Growers Cooperative, Incorporated

Quality Apples - Our Speciality

We Grow, Pack and Sell Them

Located on U. S. 64

East of Hendersonville

H. E. BAXTER & BILL HUNT

Compliments of

HENDERSON COUNTY FUEL DISTRIBUTORS ASSOCIATION, INC.

YOUNGBLOOD OIL CO., INC.
Agent for American Oil Products
Dial OX 3-6219

RICHARDSON'S FUEL & SUPPLY CO.
Esso Heating Oils
Dial OX 2-2213

W. A. BAXTER
Supplier of Sinclair Products
Dial OX 3-8241

HENDERSON OIL CO.
Distributor of Esso Products
Dial OX 3-5386

J. W. DUFF OIL CO.
Atlantic Refining Products
358 7th Avenue East
Dial OX 2-3863

W. A. MOFFITT, DISTRIBUTOR
Pure Oil Products
Dial OX 3-6861

T. B. MEADOWS, DISTRIBUTORS
Gulf Oil Products
Dial OX 3-6377 & 3-8360

J. H. REABEN OIL & SUPPLY CO., INC.
Distributor of Texaco Products
Dial OX 3-7321

CITY ICE & STORAGE CO.
Gulf Fuel Co.
Dial OX 3-3617

JUSTICE & WRIGHT OIL CO., INC.
Phillips 66 Products
Dial OX 3-8661 & 3-4551

SKYLAND FUEL OIL CO.
Shell Oil Products
Dial Ox 3-4496

EDNEYVILLE PACKERS

Home of the "DOT" Brand Apples

P. O. Box 57

EDNEYVILLE, N. C.

CRANSTON PRINT WORKS

Established 1825

Congratulations to

The Senior Class

of Edneyville High School

HOME FOOD SHOP

Specializing in Banquets

And Luncheons

508 North Main Street

Hendersonville, North Carolina

Hendersonville Automobile Dealers Association

Blair-McLeod Motors

Boyd Pontiac-Cadillac-Buick Co.

Pete Folsom Motor Co.

Garrett Motor Co.

Hendersonville Motors

Hunter Chevrolet Co.

T. Lee Osborne

Blue Ridge Recapping Service

Best Capping in Town

We Use Dixie Cap Super Quality

Truck and Bus
Grade "A" Rubber Only

"Just As Close As Your Phone"

OX 3-5642

Chimney Rock Highway

Hendersonville, North Carolina

Sky - Lane Apple Growers, Inc.

P. O. Box 57

Edneyville, North Carolina

Dial OXford 2-2298

FOY C. HILL, Manager

Clay Hyder Trucking Lines, Inc.

Chimney Rock Road

Phone OX 2-2285

Whitaker Produce

205 Freeman Street

Hendersonville, North Carolina

Asheville, North Carolina

FIRST IN QUALITY

FAIREST IN PRICES

FASTEST IN SERVICE

A SATISFIED CUSTOMER IS

OUR FIRST CONSIDERATION

Henderson County Pharmaceutical Association

"Dedicated to Building

Better Health Through Pharmacy"

SOUTHERN AGRICULTURAL INSECTICIDES, INC.

SA-50 Brand Products

Hendersonville, North Carolina

Grey Hosiery Mills, Incorporated

Hendersonville, North Carolina

mildew-free closets

WITH NEW DELUXE ELECTRIC

DAMPP-CHASER®

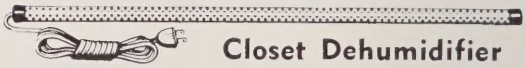

Closet Dehumidifier

$6.95

Protects all clothing, shoes and luggage from dampness. Just place on floor and plug in. Never needs attention - no chemicals, emptying or baking-out. Covered with duPont's VEXAR, beautiful plastic netting for complete safety. DAMPP-CHASER'S triple action keeps closet sunshine fresh by changing air 150 times daily! 5 year written guarantee. Underwriters Approved.

PURCHASE TODAY FROM:

SINCLAIR OFFICE SUPPLY
218 N. Main

BARBER'S STUDIO
599 N. Main

KING HARDWARE CO.
302 Seventh Avenue E.

SCOTT SUPPLY CO.
603 Greenville Hwy.

inufactured for over a decade by **DAMPP-CHASER, INC.** Hendersonville, N. C.

Compliments of

THE KEY CLUB

THE BETA CLUB

"Let Us Lead By Serving Others"

OXford 2-2561 OXford 2-2562

LONG PRODUCE CO., INC.

Fresh Fruits and Vegetables

224 Grove Road
Hendersonville, N. C.

Paul Long Clarence Enloe

FREE SERVICE TIRE
& APPLIANCE COMPANY

126 4th Avenue East
Hendersonville, N. C.

Headquarters for

Goodyear Tires & General
Electric Appliances

Compliments of

ROBOTYPER
CORPORATION

PARADISE LANE'S

Intersection Greenville

& Spartanburg Highways

Hendersonville, N. C.

Jimmy Rickman - Manager

OX 2-4962

POWER EQUIPMENT CO.

604 Seventh Avenue East
Hendersonville, N. C.
Dial OX 2-3881

McCulloch Chain Saws
Besler Power Package
Simplicity Garden Tractors
Merry Tillers
Parts & Service

WALKER
HARDWARE CO., INC.

DuPONT PAINTS
T. W. Wood Seeds
Flintkote Roofing

First Avenue and King Street
Hendersonville, N. C.
Phone OX 3-7189

Ample Parking

Kalmia Dairy Cooperative

Hendersonville, North Carolina

DANA CO-OP GRANTHAM & TILLMAN

Apple Packers & Shippers

Phone OX 3-5538
Hendersonville, N. C.

We Wrap and Pack the Following Varities
Red Delicious, Red Stayman,
Golden Delicious, Rome Beauty

RIGBY-MORROW COMPANY, INC.

Builder's Supplies

Compliments of

PENNEY'S
ALWAYS FIRST QUALITY!

Hatch Feed & Seed Store

Fertilizer Baby Chicks
Bee Supplies
Freezer Supplies
Lawn & Garden Supplies

Dial OXford 3-7097
130 South Main Street

Day Phone
2-3529

JONES AUTOMOTIVE SERVICE

Specializing in Gen. Motors Products
Factory Trained Men
Modern Equipment

440 South Main Street
Dee Jones Sam Dill
Pres. & Owner Service Manager

315 North Main Phone OX 3-5033

Mill Ends Store and Silk Shop

Piece Goods and Draperies
Patterns - Sewing Accessories

Edith E. Roper
Audrey E. Saunders

Hendersonville, N. C.

CHURCH STREET ESSO SERVICE

Washing and Greasing

Tires and Tubes

Church & Third

Phone OX 3-9102

Compliments of

NICHOLSON
FREEZER LOCKER

Hendersonville, N. C.

Compliments of

Brock's Ice Cream Bar

of Hendersonville

"We Specialize in Sandwiches"

Greenville Highway
OX 2-1372

Compliments of

CRYSTAL BARBER SHOP

348 7th Avenue East

"George" & "Charlie"

First Federal
Savings and Loan
Association

131 5th Avenue, W.
Oxford 3-6511

Hendersonville, North Carolina

Jackson Funeral Home, Inc.

1101 Greenville Highway

Hendersonville, North Carolina
OX 3-4261

Day and Night Ambulance Service

HYDER'S AMOCO

Spartanburg Highway

Hendersonville, North Carolina

Compliments of

Hot Spot Restaurant

Hendersonville, North Carolina

Compliments of

P. G. CORNELUIS, JR.

Compliments of

BOND BREAD

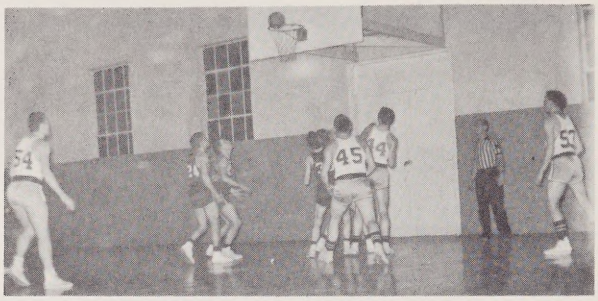

BILL CORNELUIS FARMS

Growers & Shippers

of Fancy Vegetables

Compliments of

CORN'S FACTORY OUTLET

Handbags, Fine Fabrics

All Kinds of Trim

Haywood Road

DUKE POWER COMPANY

JOY DRIVE-IN

& JOY RECORD

AND HIGH FIDELITY SHOP

BUY AT THE ESSO SIGN

Dial OX 3-9281

ROAD SERVICE - PICK UP & DELIVERY

Open 7:00 A. M. 'Til 9:00 P. M.

BOB DERMID'S

ESSO SERVICE CENTER
701 Greenville Hwy.

HENDERSONVILLE

AUTO SUPPLY &

HARDWARE ASSOCIATION

South Main Street

Hendersonville, S. C.

Compliments of

JODY'S DRIVE-IN

BILL WILSON STORE

"Growing Bigger by Serving Better"
Personal Service
Edneyville, N. C.

FARNSWORTH FURNITURE CO.

205 North Main Street
Phone OX 3-8111
Hendersonville, N. C.

Compliments of

LOUIS WILLIAMS & SONS

701 Seventh Avenue East
Hendersonville, N. C.

SPEARMAN'S WHOLESALE MEATS

Hickory Packing Co. Dist.
Phone OX 2-1682
Hendersonville, North Carolina

GENUINE PARTS COMPANY

OX 3-4291

203 South Church Street
Hendersonville, N. C.

Combination of

BLACKWELL'S ROOMS, APARTMENTS, AND RESTAURANT

OX 3-9331
Restaurant 601 Spartanburg Hwy.
Rooms & Apartments 242 3rd Ave. West

Courtesy of

FINE'S MEAT PRODUCTS

OX 3-5927
Hendersonville, North Carolina

THE SILHOUETTE & JUNO SHOP

442 North Main Street

Hendersonville, North Carolina

WRIGHT'S GULF SERVICE

Phone OX 3-9138
Asheville Highway
Hendersonville, N. C.

FARMERS FEDERATION CO-OPERATIVE

Feeds, Seed, Fertilizer
Spray Material
Hendersonville, N. C.

Compliments of

SKYLINE DAIRY BAR

707 Greenville Highway

JANE'S FLOWER SHOP

Pleasing Is My Pleasure

With Quality And Artistic
Arrangements

J. R. THOMAS PRODUCE

CHIPMAN'S HOSIERY STORE

East Flat Rock, North Carolina

GROSE'S CORNER GARAGE & BODY SHOP

7th Avenue, West
Hendersonville, North Carolina
Dial OX 2-3588

OX 3-4418 Hendersonville, N.C.

BLYTHE RADIO & TELEVISION CO.

T.V. SALES & SERVICE
HI-FI PHONOGRAPHS

6th Ave., East East Skyland Hotel Bldg.

D. E. JONES GULF SERVICE

Fresh Meats - Feed - Groceries
Spartanburg Hiway
Hendersonville, N. C.

SHERWOOD RESTAURANT

Grade A

"We Cook Country Style"

COMMUNITY MILL, INC.

Millers of Slow-Ground
Corn Meal
Dairy and Poultry Feeds
Sixth Ave. East & Maple

MORGAN BROTHERS, INC.

Wholesalers - Distributors

Candy - Cigars - Drugs - Sundries
Paper Products and School Supplies
Asheville, N. C.

Compliments of

JOHNNY'S MILK SHAKE BAR

"For Tasty Toasted Sandwiches"

OX 3-5208

SINCLAIR OFFICE SUPPLY

Hendersonville, N. C.
Hank Sinclair 218 N. Main St.

HYDER'S SHOE STORE & REPAIR SHOP

Fine Quality New Shoes For All
The Family-Over 10,000 Pairs
OX 3-9159
356 7th Ave. East
Hendersonville, N. C.

COLLIN'S FLORIST

435 North Church Street
Hendersonville, N. C.
OX 3-7570

Compliments of

THE CHEERLEADERS

SHIPMAN'S SERVICE GARAGE

Phone OX 2-2529
MECHANICAL REPAIRS
Fully Experienced Mechanics on
BUICK - PONTIAC - CADILLAC

404 South Main Street Hendersonville, N. C.

WHITESIDE HOBBY SHOPPE

202 North Main St.
Phone OX 2-4310
Hendersonville, N. C.

MOORE FARM EQUIPMENT, INC.

Massey-Ferguson
New Idea - Fox OX 3-4968
Sales and Service
Sixth Ave. & Maple Street
Hendersonville, N. C.

EDW. R. SUTHERLAND COMPANY

Realtors - - Insurance
OX 3-9084
Staton Building
127 Fourth Avenue West
Hendersonville, N. C.

LAWRENCE ORR, INC.

General Electric Zenith
RADIO AND TELEVISION
SALES SERVICE

OX 3-4571
625 5th Ave. W. Hendersonville, N. C.

SINCLAIR MEN'S WEAR

The Place To Go For Brands You Know
Exclusive But Not Expensive

John A. Sinclair
Owner - Manager

333 North Main St.
Hendersonville, N. C.

HENDERSONVILLE F. C. X. SERVICE

South King at East Allen
Ox 2-3111

Feed, Seed, Fertilizer, Custom Mixing
Farm Supplies

YARN & CHILDREN SHOP
434 North Main
Hendersonville, N. C.

OATES PAINT & BODY SHOP
Auto Painting and Body Repairs
"Factory Painting Duplicated"
425 Kanuga Road - Phone OX 3-5313
Hendersonville, N. C.

Compliments of
DURHAMS ATLANTIC SERVICE

ANTIQUES KARLEEN'S
2001 Asheville Hwy.
Hendersonville, N. C.
OX 3-7274

BEST WISHES
THE TIMES-NEWS
Your Daily Newspaper

LAWRENCE E. STEPP
Electrical and Heating
Contractor
OX 2-2704
523 Greenville Hwy.
Hendersonville, N. C.

MAC'S YOUNG MEN'S WEAR

DeLUXE BEAUTY SHOP
"We Make The Lovely Lovelier"
Oxford 3-3091
Hendersonville, North Carolina

FLANAGAN PRINTING CO.
Dial OX 3-7380
127 Third Avenue West
"We Never Disappoint"

COCA-COLA BOTTLING COMPANY
Hendersonville, North Carolina

W. L. JUSTICE
Grower and Shipper
Fresh Fruits and Vegetables
OX 3-6571
Edneyville, N. C.

Compliments of
MILLER'S LAUNDRY

MOLAND-DRYSDALE CORP.
Brick Manufacturers
Phone OX 3-6561
Hendersonville, North Carolina

DANIEL'S
Fine Furniture Home Appliances
Hendersonville, North Carolina
Corner of 3rd and Main Street

LEONA'S
Hendersonville, North Carolina

HARDING REFRIGERATION COMPANY
TELEPHONES: OX 3-7586 - OX 2-1037
611 NEW SPARTANBURG HIGHWAY
COMMERCIAL REFRIGERATION
AIR CONDITIONING
"We Sell the Best and Service the Rest"
Hendersonville, N. C.

HOLLY-SWOFFORD SHOES

448 North Main

Hendersonville, North Carolina

NU-WAY CLEANERS, INC.

Plants Located at

414 S. Main
Hendersonville, N.C.

250 N. Caldwell
Brevard, N.C.

CAROLINA ESSO SERVICENTER

402 South Church Street
Hendersonville, North Carolina
Ox 3-9137

COTTONS - RAYONS - DRAPERY, ETC.

THE REMNANT SHOP

OX 3-6212
South Main St.
Hendersonville

AL 2-8562
693 Haywood Rd.
West Asheville

J. C. POWELL PRODUCE CO.

Growers and Shippers

of Fancy Vegetables

OVERTON'S CASH WHOLESALE CO.

OX 3-3911
526 7th Avenue East
Hendersonville, North Carolina

Compliments of

Jack Schulman

Compliments of

SMOKEY'S BARBER SHOP

Fourth Avenue, West

SHEPHERD'S

Telephone 3-3435

MEMBER OF NATIONAL SELECTED

MORTICIANS BY INVITATION

Compliments of

V. F. W.

Hendersonville, North Carolina

FREDDY'S RESTAURANT

COMPLETE SERVICE - PRIVATE DINING ROOM

Phone OX 3-9240

Spartanburg Hwy., Hendersonville, S.C.

HOUSTON FURNITURE CO.

Hendersonville, North Carolina

SUPERIOR LAUNDRY & CLEANERS

Corner Fifth and Church

Hendersonville, North Carolina

WHITNEY'S SINCLAIR SERVICE

SINCLAIR PORDUCTS
TIRES AND TUBES
Dial OX 3-9222
527 Greenville Hwy., Hendersonville, N.C.

GREGG HARDWARE

Hendersonville, North Carolina

BELK-SIMPSON COMPANY

Hendersonville, North Carolina

MARY CARTER PAINT STORE

Buy a Gallon, Get One Free

511 South Church Street
Hendersonville, N. C.

THE COUNTRY KITCHEN

1501 Greenville Highway

Fine Food & Unusual Gifts

VAN'S GULF SERVICE

7th Avenue West

Automotive "Wash Wax"

DEWEY SHERMAN GROCERY

Mests, Vegetables,
Frozen Food, Feed
1518 Greenville Highway
Hendersonville, N. C.

PAUL'S STUDIO

Portraits Weddings
Commercial
Phone OX 3-6864
Hendersonville, N. C.

KALIN'S DEPT. STORE

Hendersonville, North Carolina

Compliments of

EARL F. PENNY
MUTUAL INSURANCE AGENCY

Suite 300 Commercial Building

NOVELTY SHOP

Gifts Souvenirs

Pottery

TROY BARBER SHOP

212 Main Street

Hendersonville, N. C.

QUALITY PRESS, INC.

OX 3-7289
133 4th Avenue East
Hendersonville, N. C.
Off Set and Letter Press Printing

RELIABLE FURNITURE

Hendersonville, N. C.

CREST 5-10-15

Your Self-Service

Variety Store

Compliments of

J. H. STEPP & SONS, INC.

Mountain Gems Apples

BLUE RIDGE CLEANERS

HENDERSONVILLE SUPPLY

AND COAL COMPANY

R. E. HENDRIX
SINCLAIR SERVICE STATION

Phone 3-9125 Main and Allan

Hendersonville, North Carolina

KEYS PRINTING CO.